NATIONAL FIGURE WAS REMOVED BY DEATH

12 PAGES TODAY

The Portsmouth Daily Times.

12 PAGES TODAY

VOLUME TWENTY — PORTSMOUTH OHIO, THURSDAY, SEPTEMBER 11, 1913. — PRICE THREE CENTS

SHOOTS WOMAN; KILLS HIMSELF

ILLICIT LOVE IS THE CAUSE OF ANOTHER BLOODY MURDER

Portsmouth's growing chapters of blood caused by illicit love were increased Wednesday evening when James Dye inflicted what may prove to be a fatal wound on Mrs. Anna Wesson, his paramour, and an instant later sent his own guilty soul to meet its Maker, he firing a bullet through his temple and dying instantly. The terrible tragedy was enacted at 740 Eleventh street, just west of Chillicothe at about 4 o'clock Wednesday evening.

It was the old story of a woman untrue to her husband and equally untrue to the man who had caught her fleeting fancy, and caused the breaking up of her home.

Mrs. Anna Wesson, who is battling for her life with the chances against her, was a wife at 14. She lived with her husband, Ernest Wesson, until just before the last flood, when Dye came into her life. Their love was flaunted before the eyes of her lawful husband, who resided with them until a divorce petition was filed.

Mrs. Wesson remained true to her new love but a short time, and then a young man named Adam Smith came into her life. She quickly transferred her affections to him, and it was insane jealousy of Smith that prompted Dye to carry out his oft-repeated threats that he "would kill the man who came between him and Mrs. Wesson."

The crime was precipitated Wednesday when Dye heard through the gossip of a girl who lived with Mrs. Wesson, that Mrs. Wesson was preparing to go down town presumably to meet Smith. Dye, inflamed with jealousy, went to his room slipped his revolver, which had been given back to him by the police, from under his pillow, and then walked to the room where Mrs. Wesson was dressing.

"If you put on another piece of that dress I will kill you and then myself," said Dye with ominous calm, as he looked his victim squarely in the eye.

The woman, off her guard, owing to such threats made before, told him she was not afraid, and added: "Well, I'm going down street and you can't stop me."

At the same time she reached for a skirt that was lying on the bed.

As she did so, Dye, true to his promise, opened fire. The first bullet went wide, but as the woman backed away, pleading pitifully to be spared, the gun barked again, and a bullet tore a gaping hole in her left breast.

As the wounded woman staggered to the street, blood spurting from the wound, Dye barricaded himself in the cottage, and then coolly sent a bullet into his own brain. When the officers arrived they found Mrs. Wesson on the sidewalk, and in a pool of blood Dye's corpse was lying on the floor of the cottage. The corpse was sent to Pfeiffer's undertaking establishment and the woman to the hospital.

(Continued On Page Seven)

SKETCHES OF WEDNESDAY'S TRAGEDY ON WEST ELEVEN TH STREET

HIGH COST OF LIVING IS TRACED

(By Associated Press)

Washington, Sept 11. —Back to the farm, the Department of Agriculture has traced some of the responsibility for the present high cost of living. In a report issued today the Department sets forth that the prices paid the farmers for their products were more, with few exceptions, on September 1., than they received last year at that time. Among the more important articles of food which showed slight increases were: Potatoes 10.3 cents a bushel; butter 1.7 a pound; chickens 1.1 cents a pound and eggs .04 a dozen. Oats increased 4.3 cents a bushel; barley 1.7 and cotton .05 a pound. The price of corn decreased 2.2 a bushel; wheat 3.7; flax 34.8; rye 7.8; buckwheat 6.6 and hay 25 cents a ton.

The farmer also received more for his meats he produceed, except lamb on August 15., this year than he did at the same time last year. Hogs increased 68 cents a hundred pounds; beeves 52 cents; veels 91 while milch cows increased .70 cents and sheep six cents. The prices of lambs decreased ten cents a hundred weight. Horses increased only one dollar a head, while milch cows increased .70 each.

$50,000 STOLEN

(By Associated Press.)

Savannah, Ga., Sept. 11—$50,000 in transit from the Chase National Bank, of New York, to the Savannah Bank & Trust Co., was stolen from a portable safe on an Atlantic Coast Line train between Jersey City and Savannah. It should have arrived yesterday morning. Its loss became known today.

Another package containing $21,900 from New York to banks in Valdosta and Brunswick also was robbed on the same train. The seals on the $50,000 package seemed undisturbed when the robbery was discovered here.

SULZER WAS RULED OUT OF OFFICE

(By Associated Press.)

Kingstown, N. Y. Sept. 11—Justice Hasbrouck, of the state supreme court, today decided that Governor Sulzer was regularly impeached and that while awaiting impeachment trial was divested of the right to exercise the duties of governor or to issue pardons.

The question of the legality of Sulzer's impeachment was rendered by Justice Hasbrouck in connection with a habeas corpus writ brought to compel the New York City authorities to honor Gov. Sulzer's pardon of Joseph G. Robin the banker convict. He decided that Robin's pardon was invalid, quashed the writ, and sent Robin back to prison at Blackwell's Island. Attorneys representing Sulzer and Robin had argued the impeachment was illegal because voted at an assembly meeting which was not called expressly to decide the question. The court refused to sustain this contention.

THAW IS FIGHTING FOR HIS FREEDOM

(By Associated Press.)

Colebrook, N. H., Sept. 11—The case of Harry K. Thaw, fugitive from Matteawan, free agent for three hours yesterday, and prisoner today of Coos county, N. H., assumed this afternoon the familiar aspect of uncertainty and delay.

Counsel working for and against Thaw's return to the asylum agreed not to arraign him before police magistrate until 4 p. m. and then to adjourn the case until tomorrow.

Thaw is charged with conspiring with others to bring about his escape from Matteawan and it is upon this charge that William Travers Jerome will try to have him deported to New York. Failing in this, Jerome will contend that Thaw is insane and should be turned over to an attendant from Matteawan.

John Yanyon, private detective in New York City, who raced with Jerome all the way to Sherbrooke, Quebec, after Thaw's arrest in the Dominion, arrived here this afternoon. To meet emergencies he has been made a special attendant of Matteawan and he is waiting an opportunity to get his hands on Thaw and start with him for the New York border.

(By Associated Press.)

Colebrook, N. H., Sept. 11—Harry K. Thaw, thrown out of the Dominion yesterday and arrested near here following his 50 mile auto ride, arose late this morning after spending the night in a hotel room under guard. Lawyers kept him up late at night trying to plan a way to keep him from being deported to New York.

In another part of the hotel was William Travers Jerome, deputized by the state to get the fugitive back to Matteawan, conferred with Thaw's most recent captor, Sheriff Drew, over the court procedure to be followed today.

The Thaw lawyers yesterday took preliminary steps to obtain a writ of habeas corpus in the prisoner's behalf. It was said today that they would not try hard to have Thaw released as they consider it safer to keep him in jail. If he is freed he might be seized by John Lanyona, a private detective, who is working with Jerome and hustled to the New York line as a lunatic.

AEROPLANE RUNS AMUCK, KILLED FOUR

(By Associated Press)

Beuchenheuren, Prussia, Sept. 11—Four persons were killed and several injured today by a military aeroplane. The machine had just left the ground when the pilot lost control of it and it plunged into a crowd of spectators.

MAYOR GAYNOR OF NEW YORK DIES AT SEA

(By Associated Press)

New York, Sept. 11—Mayor William J. Gaynor, of New York City, died on the steamer Baltic at one o'clock Wednesday afternoon, according to a cablegram received here today from his son, Rufus W. Gaynor, who sailed with him. News of his death was received here in a message sent by wireless and cabled to the mayor's secretary, Robert Adamson. The message read:

"Father died Wednesday at one o'clock of heart failure. Notify mother."

Mayor Gaynor sailed from New York, a fast failing man, on the morning of Sept. 4th. An hour before he sailed but one man, his secretary, knew of his plans outside of members of his immediate family. The mayor's announced purpose was a brief vacation on the ocean. He felt that the tonic affects of the salt air would restore him in some measure to health. The Baltic was due at Queenstown today. The mayor died as she was nearing the other side.

Mayor Gaynor left New York at a time when the city was seething in one of the strangest political campaigns in its history. The day before his departure he was notified on the city hall steps by representatives of independent political organizations that they had chosen him as their standard bearer in the mayoralty campaign. He had prepared a speech of acceptance but was so weak that he was unable to deliver it so he stood by and had his secretary read it.

Before the mayor sailed his secretary issued a statement denying reports of the mayor's illness saying his old time attacks of throat trouble caused by a bullet wound in his throat inflicted on Aug. 9th, 1910, by James J. Gallagher just as he was about to leave this city for a brief vacation in Europe had entirely disappeared. According to Mr. Adamson the mayor had expected to return and enter the campaign with his old time vigor.

The bullet that lodged in his throat three years ago had never been removed. It was the mayor's intention to remain only a week in Europe. He had planned to sail from Liverpool on Sept. 18 and to reach this city a week later.

His sudden death overturns the municipal political situation. It removes from the field a candidate for mayor who was expected to cut heavily into the fusion vote of John P. Mitchell and leave only the ticket nominated by the Democrats and the fusion ticket. The former is headed by Edward E. McCall, former head of the public service commission of this district.

Mayor Gaynor was brought

(Continued On Page Three.)

Like most everybody else hereabouts I'm baseball dippy these days. I wanted that pennant, but since we can't have it I've been a'thinkin' how nice it'd be if we could yank Charleston back into third place an' th' Champs finish second. That would be next best thing t' th' flag and is worth rootin' for. Rootin' will do it too, so let's all get busy. Here's for tomorrow:

Ohio—Unsettled, showers tonight or Friday. Warmer Friday.

Kentucky—Unsettled, showers late tonight or Friday. Warmer tonight in east portion.

ANOTHER PRISONER CLUBBED BY OFFICER, WILL KELLUM VICTIM

Another case of brutal clubbing of a prisoner by a member of the police force came to light Wednesday morning in police court when William Kellum was arraigned before Mayor Tynes on a charge of having been drunk and disorderly. Kellum was represented by Attorney Frank W. Moulton, who contended that the arrest was illegal and who announced his intention of carrying the case to the higher court when Mayor Tynes found Kellum guilty and fined him $10 and costs.

From the evidence it appeared that Alonzo Kellum, father of William, approached Officer "Shorty" Martin Tuesday night and complained of the conduct of his son, who he said was drunk and had made threats against him. The Kellums live on a shanty boat at the foot of Union street, which is outside Martin's beat, but he decided to go after Kellum anyway. That Martin had it in mind to club Kellum was shown by his testimony to the effect that he told the elder Kellum that he was going to use his stick on Will if he made any resistance, and that he did not want the old man to interfere if there was a row.

Martin said that when they reached the shanty boat they found Kellum in bed. He called his father a name, but arose at Martin's demand and began to dress. Martin claimed that Kellum suddenly arose to his feet and that thinking he was going to fight, he rapped him as hard as he could with his club. "I did not wait to see if he was going to strike me, but let him have it," in the way Martin put it. Martin said Kellum grabbed the side of a door and that he clubbed him to make him let loose. He claimed that Kellum struck him then and so for the third time the brave and valiant police officer clubbed Kellum. He then marched him to the city prison.

Asked on cross examination if Kellum was not asleep when he reached the boat, Martin admitted he may have been sleeping and that he was not creating any disturbance then. Martin denied having made the threat that he would club Kellum's head off while hurrying to the scene with the father, or that he clubbed Kellum while he was in a sitting position buttoning his shoes. Asked if he had a warrant, he replied sharply: "I didn't need any warrant!"

Attorney Moulton demanded that he answer his question with "Yes" or "No." Martin replied that the elder Kellum's plea to him for protection and the demand that he arrest his son was all the warrant he needed.

Kellum's father next took the stand and carefully related a detailed story of the affair. He said that his son had been noisy and disturbing his sleep and he warned him he was going to put a stop to him. The son did threaten to throw him into the river, but he did not regard that seriously, for while he frequently fussed with him he had never attempted violence. He said he knew his son and "Shorty" Martin, as the policeman is more familiarly known, had always been good friends, often spending nights together at the city water works, and he felt Martin might be able to quiet him without much effort.

"But I didn't get him to club him the way he did," said the old man, hi svoice trembling with emotion.

He said that Martin shook Will roughly as soon as he entered the boat, would not give him time to dress, not even allowing him to put on his socks and struck him on the back of the head while Will was bent over buttoning his shoes. He said it hurt him, but he did not interfere until they got out on the end of the boat and Martin struck his son a third time.

He said his son was in a dazed condition from the first two blows and naturally held to the post to support himself, and when Martin struck him again he jerked him away from him. He said Martin looked at him in a manner to indicate he was going to strike him also.

Will Kellum himself corroborated the story of his father, who did not remember having heard his boy call him a vile name, though he did say he would remember him for having him arrested. The young man was then questioned by Mayor Tynes about his former arrests.

The mayor held that Kellum was guilty and fined him $10. Mr. Moulton was on his feet in an instant, called for a bond and transcript, saying he wished to take exceptions and carry the case into the common pleas court. Kellum was released on $10 bond.

Arrange For Show

The committee named by the Elks to confer with the Korn Karnival officials relative to a side show the antlered tribe will have during the karnival, held a conference with the officials of the latter today and arranged for a location of their tent. The Elks are going to make it a popular place and there will be something doing all the time.

MARRIAGE LICENSES

Tolbert Stephenson, 35, farmer, Milford, Ill., and Jessie Faulkner, 23, city; Squire Shakespeare.

Edward Miller, 35, miller, Ferdinand, Ind., and Katherine Mutter, 33, city; Father Gachel.

Charles W. Brooks, 25, steel inspector, Mason county, Ky., and Alice D. Martin, 16, Franklin Furnace; Rev. Brooks.

Thomas C. Stockham, 29, farmer, West Side, and Mary A. Kuhn, 19, West Side; Rev. Dillon.

Sciotoville Is Healthy

"There is less sickness in Sciotoville than any time within the past five years" said Dr. J. W. Hutchens of that place Thursday. "It is a veritable health resort and what few people are ill are mending rapidly" said he.

Southworth Is Spiked

When Billy Southworth slid into second base in Wednesday's game between Toledo and Minneapolis he was so badly spiked that he will be out of the game for several days.

THE DIRECTORS

of this strong company are responsible business and professional men who perform their duties by giving adequate attention to the affairs of this institution.

They have acquired public confidence because they have at all times safe guarded the interests of their customers.

Four Per Cent interest on Savings Deposits—when you save the "Royal Way."

THE ROYAL SAVINGS AND LOAN CO.
819 GALLIA STREET

POPULAR ARCANA FRIDAY

Tremendous Civil War Picture In Two Reels SOLDIERS THREE

Powerful 101 Bison Drama Full of tense situations, Romance, Intrigue Tragedy Also

Two screaming comedies "Pearl and The Tramp" "One Wife Too Much" Featuring the beautiful Pearl White

SPECIAL! Chief Red Eagle Yucatan Indian In vaudeville, dances, etc.

Admission Adults Ten (10) Cents Children Five (5) Cents

DOPE FIEND TELLS OF HORRORS OF HIS LIFE TO THE COURT

Horrors and torments of a dope fiend were revealed in probate court Thursday morning, by Gordon Saylor, a farmer of McCullough.

Twenty years ago he was given his first taste of morphine by a physician. The drug was given to relieve pain. Other grains followed. The victim acquired an appetite for it. His first sensation was that of wanting it. Then he craved it; finally he demanded it. It was his staff of life. Separated from its influence, "life was a hell" for him.

Before breakfast, before dinner, before supper, he must have the little white flakes. It is a question of life or death with him.

In the county jail, where he remained for several days, he suffered untold agonies. He could not get it regularly.

The jail physician gave him a few of the flakes, but not as many as he craved. He said he couldn't sleep.

Deep repose, since the first few grains of the drug gripped his system, has never been his—unless under the strong influence of the drug.

Two purposes are indelibly imbedded in the drug-benumbed brain of this man. One is a desire to conquer the drug habit. The other is to be allowed to return to his wife and children.

The former desire the court could not grant the man. The other it would not.

Victim of circumstances, the man is a nervous wreck. His very mien bespeaks agony and suffering. His fingers twitch, his body quivers. He is unable to remain quiet in one position longer than a second.

His wife loves him, yet fears him. His children are similarly estranged from him.

Almost with tears in his eyes he begged to be allowed to return to his wife. The court's iron hand, for humanity's sake and the protection of the pretty little wife and bright children, decreed that he remain away. A chance to enter the state hospital at Athens to be cured was rejected with horror by the victim. All he wanted was his freedom. This was given him. He left the court house to find what comfort and peace he could in the remaining days of his life. He seemed to realize that he was a doomed man and that fate had sealed his destiny only to reveal it to him. Wrinkles, which mar his countenance, told that sad, pitiful story only too plainly.

LEW GILGEN ROBBED OF HIS OVERALLS WHILE HE SLEEPS! OFFICER STOKELY HAS CLUE

Lew Gilgen would like to know who stole a pair of overalls from him. Not only "who" but how the feat was accomplished. He would give several simoleons to get wise.

These overalls were the apples of Lew's eye. They were special made-to-order water proof affairs, bought and paid for with the sole idea of being worn when auto washing day come around. One day last week Lew donned the precious things and put in a good solid hour washing down the decks, the under-decks, the engine room and the wheels of his auto. It was a warm, perspiry sort of a day and the bones of the noble hero of the auto washers union grew weary. He sat down on deck to rest. He dozed. He slept. And he slept a sound sleep that would not be disturbed by anything short of a dynamite explosion.

And that was when something happened.

The shades of night were falling fast when Lew came out of dreamland. He sensed something wrong as he stretched and yawned, but at first failed to discover the cause. Then as he arose, a coolness about his lower limbs caused him to look down and what he saw made him gasp in amazement. For September Morn, in all her glory had nothing on Lew While he slept someone had quietly slipped those water proof overalls from off his shapely and handsome legs, and there he stood in the twilight, looking for all the world like a Highland Chief in full costume.

Lew lost no time in getting into his everyday clothes and then he notified the police of the daring robbery. At first he thought that $11 had been taken with the overalls, but he later found the money in another pair of trousers.

Officer Joe Stokely was detailed on the case. He issued a bulletin at noon Wednesday to the effect that he had struck a hot clue. Pressed for details Mr. Stokely said that Miss September Morn had grown tired of the comments about her latest diphanous gown and had hired a yeggman to steel her a pair of trousers to wear as tights.

Officer Stokely is following up the clue. An arrest is expected shortly.

Legal Battle For Portsmouth Girl

Thursday's Cincinnati Enquirer said:

"A fight over the possession of a four-year-old girl, which has been waged between the mother and father of the child almost continuously since her birth, reached the juvenile court yesterday, when Pauline Loudier, of Columbus, Ohio, took her fourteen-year old daughter, Lucille Barber there, and asked the court to decide who shall have possession of the girl. She told a rather remarkable story.

"Miss Loudier, who conducts a restaurant at 326 East Fifth avenue, Columbus, said that when she was but 16 years old Lucille was born at Portsmouth, Ohio. The father of the child was Thomas Barber, the baby being born out of wedlock. When the child was but 8 days old, the mother claims, Barber took her from her and refused to let her have her again. Three times she kidnaped the little girl, but twice Barber got her back through legal means, and once he kidnaped her himself, the mother alleged.

"Barber married and the child was raised by him and his wife. He is employed by the Peck-Williamson company and lives on Taylor avenue, Ohio. A couple of weeks ago Miss Loudier's brother came to this city and secured board at a residence next door to the Barber home. On Monday the child's mother came here and went to the same house. She remained indoors until yesterday, when the little girl was induced to come to the house by a ruse, and the mother then took her and hurried to the office of an attorney. There, the mother said, she told the lawyer that she was tired of fighting for the child and wanted the matter settled for all time. She was advised to go before the Juvenile court, and went there immediately.

"The mother said that she had never had her child for over two or three days at a time and she wants her with her, and the girl declared that she wanted to go "with that woman," indicating her mother. Judge Hoffman decided to have an investigation of the case made, and in the meantime the girl was ordered taken to the Children's Home, the case being continued for a week."

HAMMER AND PAINT

Kelley & McDaniel have been awarded a contract for surrounding the Portsmouth Gas Company's property at Eighth and Chillicothe streets with new cement sidewalks.

One end of the Playhouse is almost entirely torn out, the front and side stairways removed and work is progressing nicely on the improvements to that structure.

Kaps Bros. have just completed a new cement basement underneath the Greenlawn cemetery office, at a cost of $398.

Home From Cleveland.

Mrs. Grace King, who is employed as a milliner in Mrs. Mary Hoffman's millinery store on Chillicothe street has returned from a trip to Cleveland, Detroit and Columbus where she studied the fall styles for a few days.

THE MARKETS

NEW YORK STOCKS.

(By Associated Press)

New York, Sept. 11—The last sale of stocks today was:

Amalgamated Copper, 77⅝.
American Beet Sugar, 29.
American Sugar Refining 113¼
Baltimore & Ohio, 95⅞.
Chesapeake & Ohio, 58.
Illinois Central, 109.
Louisvilel & Nashville, 135½.
New York Central, 96.
Norfolk & Western, 105½.
Pennsylvania, 113.
United States Steel, 63½.
United States Steel, Preferred, 109⅜.
Western Union, 68¼.

GRAIN MARKET

OPENING

Chicago, Ill., Sept. 11—Wheat: Sept., 87¾ to 87⅞ and ¾; Dec., 91¼ to 91¼; May, 96 to 95⅞.

Corn: Sept., 76⅛; Dec., 73⅜ to 73½; May, 74⅛ to 74⅝.

Oats: Sept., 42½; Dec., 45½ to 45⅝; May, 48⅜ and ½ to 48¼.

CLOSE

Wheat: Sept., 87¼; Dec., 90⅝; May, 95⅝.

Corn: Sept., 75½; Dec., 72½; May, 73⅞.

Oats: Sept., 41⅝; Dec., 44½; May, 47¼.

LIVESTOCK MARKET.

Chicago, Sept., 11—Hogs: receipts, 28,000; market, dull; light yorkers, $8.40 to $9.15; heavy yorkers, $7.40 to $8.05; pigs, $4.25 to $8.60.

Cattle: receipts, 6000; market, steady; beeves, $6.60 to $9.25; Texas steers, $6.75 to $7.85; stockers and feeders, $5.30 to $7.90; cows and heifers, $3.60 to $8.40; calves, $8.75 to $11.50.

Sheep and lambs: receipts, 38,000; market, steady; sheep, natives, $3.40 to $4.75; lambs, natives, $5.25 to $7.50.

Pittsburgh, Sept. 11—Hogs: receipts, 5000; heavy yorkers, $9.70; light yorkers, $9.70; pigs, $8.75.

Sheep and lambs: receipts, 2,500; top sheep, $5.00; top lambs, $7.65.

Calves: receipts, 300; top, $12.50.

Shops Are Busy

The N. & W. shops in East Portsmouth were never busier than right now. The men can get in as many hours as they wish as their services are needed to turn out the work. Heavy freight traffic piles up the work in the shops and these are busy, days with the N. & W. boys.

Fined And Sent to Jail

William Frazy, who was charged with stealing $6 from J. W. Mitchell, a West Side grocer pleaded guilty when arraigned in Squire Byron's court Thursday. He was fined $10 and unable to pay it he was remanded to the county jail.

NOTICE TO CONTRACTORS

Sealed bids will be received at the office of the Clerk of Porter Township, Scioto County, Ohio, until 5:00 o'clock p. m. Monday, October 6, 1913, for the construction of a school building at Sciotoville, Ohio, in said township, in accordance with plans and specification now on file at said office.

Each bid must be accompanied by a certified check for $100.00 on some solvent bank, payable to the order of T. J. Burke, Clerk of the Board of Education of Porter Township, Scioto County, State of Ohio, as a guarantee that if the bid is accepted a contract will be entered into and its terms properly fulfilled. Bids shall be sealed and indorsed, "Bids for Porter Township School Building," and addressed to "The Clerk of Porter Township, Scioto County, State of Ohio."

The right is reserved by the Board of Education to reject any or all bids.

By order of the Board of Education of Porter Township.

T. J. BURKE, Clerk.

Sep. 4, 11, 18, 25.

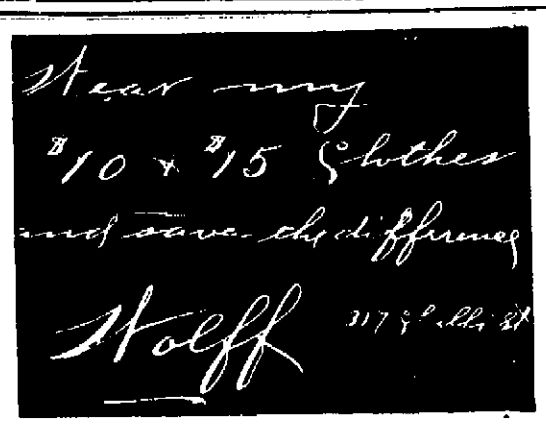

Think Mrs. Wesson Will Now Recover

At three o'clock Thursday afternoon Dr. W. E. Gault stated that Mrs. Anna Wesson's condition was favorable and unless complications developed she would recover. It developed today that Mrs. Wesson sustained a slight flesh wound on her left hip. The bullet just barely seared the skin and was the first one Dye fired at Mrs. Wesson.

The second bullet entered Mrs. Wesson's left breast and ranged upwards. It was located today near the left shoulder blade by Dr. Gault, but owing to the weakened condition of the patient no effort was made to remove it.

Dr. Gault says that Mrs. Wesson's pulse was almost normal today and as the bullet did not strike any vital organs she would probably recover. She bullet missed her heart only half an inch.

Squire Byron today made determined but unsuccessful efforts to locate relatives of Dye. He is in communication with officials of the Meoesants National bank of Pt. Pleasant and they are trying to locate the dead man's relatives. Pending word from them the body of Dye is being held by Undertaker Pfeiffer.

Plan For Law To End Strikes

Toledo, O., Sept. 11.—Prompted to action by several strikes in Cincinnati, Charles L. Swain, of Cincinnati, speaker of the house of representatives, proposes the establishment of a state board of coeiliation and arbitration to diminish labor troubles in Ohio.

Speaker Swain, who was in Toledo today, outlined his bill which he says will be on eof the largest constructive pieces of legislation to be brought before the special session of the legislature in January.

"The matter will be taken up if it is included by Governor Cox in his call for the special session, and I think it will," Speaker Swain said.

The speaker is at work on a bill for the creation of such a court and has gone over the general plan with the governor. The proposal is for a court of three members, with headquarters in Columbus, which would be authorized to investigate all strikes on its initiative or at the request of either the employes or the employer. The court would hold its hearings at the point of difficulty and would have authority to compel the attendance of witnesses and the production of papers.

Utmost publicity of strike troubles and a definition of the causes and means of settlement are the chief aims of the proposed court, with the idea that public sentiment, engendered by the publicity resulting from the official investigation, would bring about amicable adjustment of the differences between capital and labor.

Mrs. Owen Hopkins is ill at her home on Sixth street.

CLOSE DEAL FOR GYM

Formal negotiations were completed Thursday afternoon, where the lease of the Dunurin hall goes into possession of the Y. W. C. A. Dr. S. P. Fetter and George D. Scudder, as members of the committee in charge, formally closed the deal.

The Y. W. C. A. is to get the use of the hall every afternoon and evening for gymnastic purposes. Classes of girls for the winter evenings are to be organized and will be given a regular course of physical culture.

Billy Butts Into Wagon

Billy Baker, clerk to the board of review, disputed with a grocery wagon the right of way on a street, Thursday morning. The wagon rolled jauntily on but when Billy gathered himself and his bicycle up there was a big bruise on his leg that caused him to walk with a limp.

BUILDING PERMITS

Charles Wertz, new 7 room two story house at No. 1644 Grant street, $2,000. Ed Russell, contractor.

F. L. West sanitary sewer tap at No. 736 Seventh street.

Mrs. Louise Koenig, new green house at No. 1238 Second street, $350. Robert Roberts, contractor.

Births.

A new baby son was born to Louis Zuckerman, well known Excelsior shoe factory foreman, and wife, of their home on New Fifth street, Tuesday night.

In Columbus.

Henry T. Bannon went to Columbus Thursday on a business errand for the N. & W. He will return Friday.

Home From Detroit.

W. J. Friel has returned from a business trip to Detroit. He will receive another carload of Ford machines next week. He has sold them to local parties.

Ayer's Cherry Pectoral

Away back in 1841. Old enough to remember those days? Still used for coughs and colds. Sold for 70 years.

Ask Your Doctor. J. C. Ayer Co., Lowell, Mass.

The Boys' Store

We Can Fit That Boy

Make him the best dressed school lad in the city and do it for less money.

We have single and double breasted suits, knee pants—yes and we have overcoats too. Better get him his fall outfit while the picking is good.

The Famous

FRED STRAUS, Prop.
Old Number 131 West Second Street.
New Number 511 Second Street.

DONT MISS THE TONIGHT ----- THE BIG BASEBALL SPECIAL ----- TONIGHT DONT MISS THE

LYRIC! BREAKING INTO THE BIG LEAGUE LYRIC!

"Manager McGraw", "Christy Mathewson" and "The New York Giants"
IN A KALEM TWO REEL BASE BALL COMEDY DRAMA.

4000 Feet of Film
Admission 10c
Children..... 5c

"THE MOTHERING HEART"
LILLIAN GISH, WALTER MILLER AND CHAS. W. WEST In a beautiful Biograph TWO REEL FEATURE

Two Big Specials
Admission 10c
Children..... 5c

JAMES FARLEY, STRIKE BREAKER, IS NO MORE

(By Associated Press)

New York, Sept., 11.—The death of James Farley, known through years of leadership as a strikebreaker in many cities of the United States and Canada, was reported today from his home in Plattsburg.

Farley boasted and was generally given the credit of starting the "industry of strike breaking" when a small boy at Maloue, N. Y., where he was born 59 years ago. He turned to a circus runaway, became manager of an upstate hotel and finally entered the service of the Brooklyn Rapid Transit Company as a coal passer from which he engaged in 1895 as leader of the non-union forces which broke the great Brooklyn car strike. His success in Brooklyn won him fame and to city after city where labor troubles arose he was called to do similar work until his business of strike-breaking and protecting lives and property developed into a systematic organization that for a time was the terror of strike agitators.

Farley's profit came by a premium of so much per head paid to him for the men whom he furnished and kept in service during strikes and in a few years he grew rich at his newly created business. He was credited with making $300,000 during the Interborough Rapid Transit strike in this city and still larger sums a later years when he broke up strikes in Chicago, San Francisco, Waterbury and many other places in this country and Canada.

Since his circus days Farley had been a horse fancier and during the latter part of his life he became owner of a fine string of horses. He was such a thorough sportsman that during the last weeks while knowing death from tuberculosis would overtake him this Fall he insisted upon being carried from one upstate track to another where he lap beside the course on a cot and watched his favorite horses contend.

GAYNOR

(Continued From Page One.)

on to head the Independent ticket after Tammany Hall had refused him a renomination. He was to lead those who opposed the regular Democratic organization and yet were unwilling to join the fusion Republicans or Progressives. His standard was the shovel, reminding the voters of his efforts to hasten the new subway. The shovel was also emblematic of his intention to clean the grafters out.

Mayor Gaynor was born on a farm near Whitestown, New York, in 1851.

Republican Becomes Mayor of New York

(By Associated Press.)

New York, Sept. 11—Adolph L. Kline, who will be acting mayor of New York, until January first next, is a resident of Brooklyn and a Republican. By virtue of his office as acting president of the board of aldermen he took the executive chair when Mayor Gaynor sailed for Europe. Mr. Kline has served three terms on the board of aldermen. He was vice chairman of the board, elected by the fusion members when John P. Mitchell resigned as president to become collector of the port of New York.

Mr. Kline reached the city hall at 11 o'clock and summoned the heads of departments to his office. He indicated that he would issue a proclamation later in the day.

Tentative plans, subject to change by the Gaynor family, are that the mayor's body will be brought back to New York on the steamer Cedric which sailed this afternoon from Liverpool. The Cedric is due at Queenstown tomorrow morning.

Mayor Gaynor's death recalls the attempt on his life made by James Gallagher at Hoboken, in August, 1910. Gallagher had been dismissed from the dock department under Mayor Gaynor's orders and had repeatedly endeavored to inudce the mayor to reinstate him. For his crime of shooting the mayor he was sentenced to 12 years imprisonment. After a little more than a year he was transferred to the New Jersey state hospital for the insane at Trenton and died there last February.

Springfield, O., Sept. 11—Thos. B. Gaynor, of this city, only brother of Mayor Gaynor, was greatly shocked when he was notified this morning of his brother's death. Mr. Gaynor said that he was not prepared for the news of his brother's death, that letters received recently showed that there was nothing alarming, at least nothing mentioned of any serious illness.

POLICE FORCE GO ON STRIKE!

(By Associated Press.)

Pine Bluff, Ark., Sept. 11—Pine Bluff's police force went "on strike" last night and while Chief of Police Stewart and his assistant patrolled the business section of the city, Mayor Bloom took charge of the police station. Inability to cash warrants for their pay for more than two-thirds of their face value is given by the men as reason for refusing to continue their duties.

SCHOOL OF DANCING
Opens Monday next, Sept. 15.
adv

Home From South Webster.

Oscar Emnett, who was formerly employed at the Central National bank, has just returned from an extended visit among relatives at South Webster.

A $1,000 Mistake

W. A. Lensing, Contractor, of Evansville, Ind., made $1,000 without investing a cent.

He figured an estimate on a large contract. Next day a Burroughs man showed him how the Burroughs Adding Machine does all kinds of figuring without errors, and in one-fifth the time.

JuJst "to see the machine do it," Mr. Lensing used the Burroughs to re-figure the estimate and found a $1,000 mistake.

He bought a Burroughs.

Honestly now—did you ever make a costly mistake in figures?

Shall we send over a machine to figure your estimates—just to try out?

Burroughs Adding Machine Co.
R. DOWDELL, Sales Manager.
226-227 Columbus Savings & Trust Bldg.
COLUMBUS, OHIO.

MARSHA WARRINGTON STAR WITNESS AGAIN

(By Associated Press)

San Francisco, Sept. 11—Marsha Warrington, whose testimony influenced the conviction of Maury I. Diggs and F. Drew Caminetti for violation of the Mann White Slave traffic act, took the stand again today as one of the government's principal witnesses in the trial of Diggs and his former attorney, Charles B. Harris of Sacramento, for alleged conspiracy to suborn perjury.

Miss Nellie Barton joined with the Warrington girl in supplying the chief interest of the day's proceedings. By these two witnesses the prosecution attempted to show that Diggs and Harris asked Miss Barton to intercede with Miss Warrington in order that she might so color her testimony that Diggs would escape the consequence of his trip to Reno with her.

The government expected to conclude its case before the afternoon adjournment.

FROZEN FRESH EGS ARE APPROVED

(By Associated Press.)

Washington, Sept. 11—Frozen fresh eggs have the endorsement of the United States Bureau of Chemistry, which today placed its seal of approval on them as an article of wholesome food. After a long series of experiments the government chemists found that eggs may be broken, canned and then frozen without losing their flavor or deteriorating in any way. In thus preserving them against the day of scarcity, however, the chemists lay down two inviolate rules:

"Beware of bad eggs!"

"Keep 'em frozen!"

These rules observed, the experts declare there is no reason why frozen eggs should not become popular, especially with bakeries and other extensive users of the product. The chemists dislike to dwell upon what might happen to a can of eggs that had become "unfrozen," however. They declined today to discuss the subject.

Arbitrators Begin Railroad Hearings

(By Associated Press)

New York, Sept. 11—The six arbitrators appointed under the amended Erdman act of congress invited to this city today representatives of the trainmen and conductors of eastern railroads as the first witnesses in the public hearings of demands for a new working arrangement with the railroads, including general wage increases.

The hearing's opening today will probably continue for several weeks. They all will be held in a large room in a Broadway hotel, where there is accomodation for an audience of several hundred persons in addition to the arbitrators, the committee of both sides and the witnesses.

The six arbitrators are A. N. Smith, vice president of the New York Central railroad, and W. W. Atterbury, vice president of the Pennsylvania railroad, representing the railroads; Daniel L. Geese editor of the Railway Trainman, and Lucius E. Sheppard, vice president of the Order of Railway Conductors, representing the trainmen and conductors, and Seth Low, president of the National Civic Federation and John H. Finley, president of the College of the City of New York, representing the public.

The award of the arbitrators under the law must be made within forty-five days after its first meeting and in case the board is not unanimous a majority of its members cannot render a binding award.

AMERICANS IN SAN DOMINGO ARE ALL SAFE

(By Associated Press.)

Washington, Sept. 11—In the absence of advices from the commander of the cruiser, Des Moines, officials today were inclined to believe that American lives and property in Santo Domingo were not in any imminent peril from the revolution said to be convulsing the island. Beloud a laconic report announcing its arrival at Puerto Plata, on the north coast of the island republic, no word had been received from the warship up to an early hour today.

The Washington authorities are taking no chances, however. All preparations have been made for the dispatch of a force sufficiently powerful to protect custom houses and American property and lives if they are threatened. The gunboat Nashville is prepared to sail at an hour's notice to Dominican waters, and other vessels are in an equal state of preparedness. The Nashville is now at Puerto Cortez, Honduras.

EXPLORERS PLAN TRIP

(By Associated Press.)

London, Sept. 11—J. Foster Stockhouse, who was intimately associated with the late Captain Scott in organizing the fateful expedition to the South Pole, is arranging for another trip to the Antarctic. The plans are for the expedition to start from London in August, 1914, to explore King Edward VII land. It is expected that the explorers will be away for nearly two years.

SCHOOL OF DANCING
Opens Monday next, Sept. 15.
adv

CENTRAL LEAGUE ANNOUNCEMENT

(By Associated Press.)

Terre Haute, Ind., Sept. 11—President Louis Heilbroner, of the Central League, in a statement issued last night, asserts that the circuit of his organization will continue to be a six club league next year. This was in reply to statments made recently that the circuit would be composed of eight clubs in 1914.

A meeting of the organization magnates, at which important business is to be transacted, will be held in Grand Rapids, September 23.

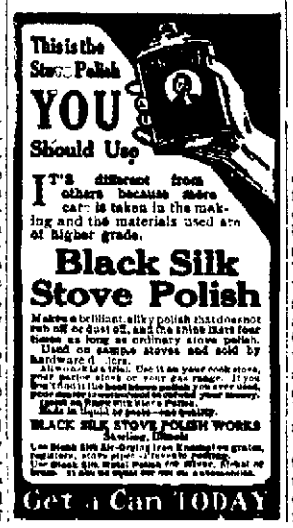

Methodist Men At Indianapolis

(By Associated Press)

Indianapolis, Ind., Sept 11.—More than 1,00 men already have registered for the National Convention of Methodist men which is expected to bring 3,000 ministers and laymen to Indianapolis September 28-31. Fred E. Fisher, of New York, secretary of the Layman's Missionary Movement, announced today the temporary reservation of 1,000 registrations for Indiana men.

Bishop Homer C. Stunts, who was in the Philippines when former President Taft was there and who now has all of South America for his "parish" has accepted a place on the program. Other announcements are of the appearance at the meeting of Bishop Francis McConnel; Bishop James W. Bashford of Peking, China; Robert Speer, the great Presbyterian leader; Frank Moss, assistant district attorney of New York county; former Vice President, Charles W. Fairbanks and Colonel Elijah W. Halford, U. S. A.

UNCLE SAM'S MAGAZINE FOR FARMERS

(By Associated Press.)

Washington, Sept. 11—The United States government is going into the magazine publishing business for the benefit of the farmers. This is the announcement made today by the Department of Agriculture which adds that the first issue of the magazine will be out this month and that other issues will follow regularly at monthly intervals. The publication will be devoted principally to a detailed review of crop conditions nationally and by states.

This information will be prepared in a purely popular way, Assistant Secretary Galloway declared, with a view to enabling the farmer to determine at a glance just what plant-crop and animal-crop conditions are prevailing in his own state as compared with other individual states and the country at large and important foreign producing areas.

It is the department's purpose to make the periodical which will bear the title of "The Agricultural Outlook", a magazine of from 18 to 20 pages. It will deal not alone with the production and condition of crops, but will instruct the farmer as to marketing his wares.

Mrs. Pankhurst To Tour The Country

(By Associated Press)

New York, Sept. 11—Mrs. O. H. P. Belmont has arranged that an office at the home of the Political Equality Association here be placed at the disposal of Mrs. Emmeline Pankhurst, the English militant suffragette leader as her headquarters while visiting this country. Mrs. Pankhurst will arrive here about October 18. Her friends and admirers here have assured her that she runs no risk of exclusion from the United States on account of her troubles in England and preparations are being made to give her a great ovation.

Advance advices are to the effect that Mrs. Pankhurst will refrain from anything in the nature of advocacy of militant methods among suffragettes in this country, her whole purpose being confined to the history and future of the militancy of the cause in England.

The itinerary is announced as follows:

October 21, two meetings in New York; 27, two meetings in Chicago; 30, Louisville; November 1, Nashville; 4, Cincinnati; 7, Cleveland; 10, Buffalo; 13, Boston; 15, Providence; 18, Philadelphia; 20, Baltimore; 22, Washington; 25, New York, sailing for England.

ATTEMPTED TO SHOW UP CONSPIRACY

(By Associated Press.)

Washington, Sept. 11—In an effort to show that national officers of the United Mine Workers influenced local officials to break contracts with West Virginia operators for the benefit of "outside operators", witnesses were sworn today before the senate investigation committee by attorneys for Cabin and Paint Creek operators. The testimony was intended to show that operators outside of Virginia had conspired with the United Mine Workers in violation of the Sherman anti-trust law.

J. W. Dawson, an operator in the Kanawha district, testified that the miners' union had violated contracts and that the Kanawha operators have been discriminated against by the new contracts the mine workers made with the Cabin and Paint Creek districts although both groups of operators were in direct competition and had contracts providing the same terms. Attorneys for the United Mine Workers objected vigorously to the course of the examination.

Dawson declared he believed the mine workers were seeking to limit the West Virginia output and said the operators there were not invited or permitted to attend the wage conferences with the United Mine Workers.

Senator Kenyon produced a copy of the minutes of the conference showing the West Virginia operators were invited, but Dawson insisted he never received it. He also understood Michigan and Iowa operators were not permitted at the conference.

CHICAGO BANK MESSENGER IS ROBBED

(By Associated Press.)

Chicago, Sept. 11—Four robbers today seized a satchel containing $4,800 in currency and $10,000 in checks from Warrington McAvey, 18 years old, a messenger of the Garfield Park State Savings Bank and escaped in an automobile. The theft was committed on the sidewalk in front of the bank which is on the West Side.

The bandits accomplished the theft without the display of a revolver.

WAS HANGED FOR MURDER

(By Associated Press.)

Fayetteville, Ark., Sept. 11—Omer Davis, 18, was hanged here today for the murder of Miss Nellie Moneyhun, his teacher. He went to the scaffold protesting his innocence. Miss Moneyhun, 26, was shot and killed by Davis, February 2nd, last, after she had announced her engagement to another.

MINOR OFFENDERS CAN RE-ENLIST

(By Associated Press)

Washington, Sept., 11.—As a result of Secretary Garrison's decision to permit the re-enlistment of minor offenders among enlisted men at the expiration of the term they may be serving in army disciplinary barracks, applications for such re-enlistment are being received by the score at the War Department. The concession is in line with the spirit of the new disciplinary system in the army.

When Secretary Garrison announced the policy to the six hundred men at the disciplinary barracks at Fort Leavenworth, Kansas ,the men cheered with great enthusiasm. In the barracks the offenders are grouped according to the grevity of their offenses. An honor system also is maintained, so that in addition to the six hundred in the barracks two hundred more are paroled outside. It is estimated that fully 80 percent of the Fort Leavenworth men will re enlist and like results are expected among enlisted men in the barracks at San Francisco and Governors Island, N. Y.

WISE GUY SAYS WE'LL ALL BE INSANE

(By Associated Press.)

Colorado Springs, Colo., Sept. 11—Statistics purporting to show that the human race gradually is becoming insane and the prediction that the time will come when there will be no more births were the features of an address before the American Public Health Association here today by Dr. J. H. Kellogg of Battle Creek, Michigan. According to Dr. Kellogg the birth rate is decreasing in a manner that ultimately will bring it to the vanish-point. Achievements of modern science is the cause, according to the doctor. He said it contributed to race degeneracy by saving the weaklings. "To regain our lost estate," he added, "we should get back to nature. We must cultivate health instead of disease."

REPUBLICANS WILL CONFER ON RULES

(By Associated Press.)

Washington, Sept. 11.—Senators Cummins and Jones, representing the committee of Progressives and Republicans who demand a revision of the rules of the Republican party, expect to confer Monday with Chairman Hilles of the Republican National committee in New York.

The senators will present the request of the so-called conciliation committee that the national committee be called at once to determine whether a Republican national convention shall be called to revise the party's rules covering representation in convention and the recognition of delegates elected by the primary system.

RIOTING HAS BROKEN OUT

(By Associated Press.)

Calumet, Michigan, Sept. 11—After a day of quiet in the copper strike district, rioting broke out anew in Calumet this morning. Women strike sympathizers attacked non-union men going to work belaboring one man with an umbrella and striking another with his own dinner pail. It took a large force of deputies to quell the trouble. Six women and Ben Geggia, a strike leader, were arrested.

Relief for Catarrh Sufferers Now FREE

You Can Now Treat This Trouble in Your Own Home and Get Relief at Once.

How the Remedy for Catarrh Was Discovered.

THIS terrible disease has raged unchecked for years simply because symptoms have been treated while the vicious germs that cause the trouble have been left to circulate in the blood, and bring the disease back as fast as local treatments could relieve it.

C. E. Gauss, who experimented for years on a treatment for Catarrh, found that after perfecting a balm that relieved the nose and throat troubles quickly, he could not prevent the trouble beginning all over again.

On test cases, he could completely remove all signs of Catarrh from nose and throat, but in a few weeks they were back.

Careful experiments and investigations have shown that as the troubles were expelled from the nose and throat, the real cause of the disease was overlooked and in a short time the Catarrh would return stronger than ever. Mr. Gauss has gone way ahead of the ordinary methods of treatment and has provided a remedy that

Kills the Germs in the Blood and immediately gives relief to the nose and throat.

He perfected the New Combined Treatment, then submitted to be the logical, sane, scientific method.

Rome Jones, of Scranton, Penn., says that after trying many other treatments, he used this new method and "My nose is now entirely clear and free and I am not bothered by the disease any more. The New Combined Treatment is worth its weight in gold."

Temporary relief from catarrh may be obtained in other ways, but the New Combined Treatment must inevitably be accepted for permanent results.

Sarah J. Cane, Mount Pulto, Tenn., says, "I suffered the pains and distress of catarrh for thirteen years and needless to note, tried nearly every method. But by your new method I was completely cured and you cannot imagine the joy that has come over me."

Trial Treatment FREE

This new method is so important to the welfare of humanity, so vital to every person suffering from any form of catarrh, that the opportunity to actually test it and prove its results, will be gladly extended without one cent of cost.

A large trial treatment, with complete, explicit directions, will be sent free to any catarrh sufferer.

Send no money. Take no risks, make no promises, just write your name and mail the coupon and the best package of the New Combined Treatment will be sent fully prepaid, together with the valuable book on Catarrh.

Gone to the Root of
Stopped-up nose
Constant "frog-in-the-throat"
Nasal discharges
Hawking and spitting
Snoring at night
Bad Breath
Frequent colds
Difficult breathing
Smothering sensation in dreams
Sudden fits of sneezing
Dry mucus in nose
and any of the other symptoms that indicate approaching or present catarrh.

Send the Test Treatment FREE

If your New Combined Treatment will relieve my Catarrh and bring me health and good spirits again, I am willing to be charged, or, without cost or obligation to me, send fully prepaid the Treatment and Book.

Name .....

Address .....

Mail to C. E. Gauss, 2[illegible] Main St., [illegible]

The Portsmouth Daily Times
SUBSCRIPTION $5.00 PER YEAR

The Times Publishing Co.
CHILLICOTHE AND FRONT STREETS

VALLEE HAROLD AND HARRY E. TAYLOR, Editors
GEORGE M. TAYLOR, Managing Editor

Entered at Postoffice at Portsmouth, Ohio, as Second Class Mail Matter

TIMES TELEPHONES

PATRONS PLEASE FOLLOW

HOME PHONES		BELL PHONES	
Editor Harold	33	News Department	33
Editor Taylor	60	Society Department	33
News Department	33	Editor Harold	33
Society Department	840	Business Department	33
Business Department	446	Editor Taylor	34
Job Work Department	446		
Circulation Department	446		

THE TIMES ABROAD

Portsmouth citizens while away from town can buy The Times in Columbus, Cincinnati and Dayton at the following places:

CHILLICOTHE

Peter Bohn, News Stand, 93 East Main Street.

CINCINNATI

Fountain News Company, Street Stand on Fountain Square, Walnut Street end.

COLUMBUS

Oppenheim News Co., rack at Gay and High Streets.
A. T. Butler, Union Station News Stand.

DAYTON

William Schwartz, Third and Main Streets.

Diaphanous Skirts On Colored Belles

Zella and Fronnie Hollingsworth strutted through "the cut" Wednesday evening attired in one of those diaphanous skirts. They were slit from center to circumference and all the sassiety lions of the North End were along the promenade to see the display.

Peggy Davis, also out in evening dress felt, highly insulted because the girls would not recognize him as they passed in light lingerie.

"Hey, you high yallers, speak to me," chirped Peggy, better known as Zyph.

That insult was too much for the walking fashion plates. Under their arms they carried a bundle. In that bundle were several quart bottles of beer.

Instead of hat pins and finger nails the colored belles used beer bottles as weapons. One of them bounced off the head of Peggy. Another caressed his face. Slaps and cuffs completed the prescription of chastisement administered the masher.

No, the police didn't get wind of the matter. It was all over with and Davis was home salving up his wounds with arnica without so much as a word having leaked out.

Traveling Nurse Is Busy At Work

Mrs. M. M. Anstead, a traveling nurse who is engaged by the local branch of the Anti-Tubercular Society, has commenced her work in earnest. She makes a house to house canvass and does all the referring out of the cases and likely cases of tuberloss. Daily reports are being made to the committee in charge of the work.

Advice on how to treat cases and different methods of preventing a spread of the disease is also given by Mrs. Anstead. Her work will cover a period of several months and she may likely be retained permanently.

Dr. Patterson Can Not Come Here

To the ministers of Portsmouth the following was received today from the National Association of Pittsburg:

Pittsburgh, Pa., Sept. 10, 1913
The Rev. T. H. McAfee, D. D.,
Portsmouth, O.
My Dear Mr. McAfee:—

Replying to yours of the 8th inst. regret to say that it will be impossible to furnish you Dr. Patterson for the evening of Friday, the 19th inst., or, it seems, any other date during his present stay in the city.

I am glad to be able to tell you that Dr. Patterson will return to this country soon after the first of the year and we will be pleased to have him in Portsmouth during his next visit to America. Will you kindly co-operate with us in placing him there?

Sincerely thanking you for your past efforts, in advance for your future co-operation and again assuring you of my regret at not being able to place Dr. Patterson with you now, I am.

Very sincerely yours.
MC. K. F. EDWARDS.

WANTED IN WELLSTON ON A MURDER CHARGE

Saginaw, Mich., Sept. 11.—John Miller, alias Edward Tiomley, alleged murderer, was arrested in Bridgeport for officers of Wellston, O. He is confined in the county jail, awaiting extradition papers from Ohio. When told that officers in Wellston, Ohio, wanted him he broke down and cried.

According to information received here, Walter Chamberlain was shot and killed the night of November 17, 1912, and since the murder Miller has been hunted.

Miss Lizzie McClam has returned from her visit to Georgetown and Boston, Mass., where she visited Dr. Mallory and family. She is now at the home of Mr. and Mrs. F. B. Kelso.

Helen Smith, daughter of Mr and Mrs Willard Smith, who was stricken with appendicitis after skipping the rope 200 times, was much better today. It is thought she will be able to be around as usual in ten days.

Watkins Changes Business Plans

The refusal of City Solicitor Stanley McCall to draw up, or sanction a contract in favor of Thomas W. Watkins, has altered the latter's plans for embarking in the contracting business again and he is still on the job as pipe inspector at the new water works, though he had resigned recently.

Mr. Watkins had been awarded the work of distributing the big new water mains n the city and of furnishing considerable supplies. The contract amounted to over $12000. Mr. McCall called the attention of the board of control to the fact that Section 4334 of the general code of Ohio provides that no director of public service officer or employe of his department can receive a contract over which he has supervision.

The board finding itself up against the law accordingly has reconsidered its action, and its own waterworks forces will lay the pipe, while the supplies that were to have been furnished by Mr. Watkins will be furnished by the Standard Supply Company, which firm had bid even lower than he did on some items. For example, the company bid 4 cents and 8 mills on 43,000 pounds of pig lead, as against Mr. Watkins' bid of 5 cents and 5 1-10 cents on 31,000 pounds of lead pipe, as against Watkins' bid of 5 1-2 cents. Mr. Watkins resigned as inspector, to take effect September 1st.

Mrs. Fred Hunter is expected home for a visit while the Minneapolis team, of which her husband is a member, plays in Indianapolis next week. She will go to Columbus on September 28th to meet Mr. Hunter and her brother, Al Reiniger, stage manager of the "Lavender and Old Lace" company, who will also be there on that date. Mr. and Mrs. Hunter will probably winter here.

William Thomas leaves Friday for Columbus to re-enter Ohio State University. He is to complete his course in ceramic engineering, which he started several years ago, but dropped later to locate in the West.

Contractor E. Peiffer has underway extensive improvements to the dwelling at the Southeast corner of Eight and Gay, that C. O. Breece purchased this spring of W. B. Grice. A portico will adorn the north end and, an extension is being built to the West side and the floors will be re-laid in hardwood, while the dining room will be finished in solid mahogany. The entire exterior of the dwelling will be repainted.

Scandal Mystery

There were no developments in the Biggs house baby scandal Thursday and Mrs. Della Cooper-Riffe, the young woman who gave premature birth to a child there while in the company of a Kentucky lawyer, has been ordered released from Hempstead hospital. The body of the baby was buried at the county infirmary graveyard.

Girl Was Lost

Persons in the vicinity of Ninth and Washington streets took charge of a weeping little girl who had become lost Thursday afternoon, the daughter of Finley Worthington, a huckster, and took her to the home of her parents in the old Harper homestead at No. 2335 Gallia street.

Over 100 Licenses

Over 100 hunters' licenses have been issued at the county clerk's office and they are still making applications. Reports from township clerks have not been received, but there is every indication of a remarkable registration despite the fact that the law prohibits the favorite pastime, that of hunting the festive quail.

Will See The Races

H. S. Grimes will go to Waverly Friday to see his mare, Judith Wilkes, start in the 2:16 trot there.

J. A. Johnson of Sedan, was a business visitor in the city Thursday.

Portsmouth Woman Saw The Shooting

The Times has it on good authority that the wife of a prominent young Portsmouth merchant will be one of the principal witnesses when Capt. William Bay will be tried for the alleged shooting of Basil Kitts at Fullerton, Ky., last Saturday evening.

The Times is not at liberty to divulge the name of the young woman who is still prostrated from shock over the affair. She was on the steamer Bay Queen when the shots were fired. Another Portsmouth man will testify as to the identity of the gun-user, having seen him take deliberate aim. The merchant's wife saw Kitts fall over but did not realize at the time that he was fatally wounded.

Several persons were in the city Thursday gathering evidence which they hoped to prove favorable to Captain Bay.

Fell From House

Losing his balance when he attempted to shift his position while working on a new house going up in New Boston, Jasper Henson, 35 and a well known carpenter fell to the ground, a distance of 20 feet.

He fell on a pile of studding and his left arm was broken in two places and three ribs were fractured. He was removed to his home in New Boston, where two physicians attended him. Henson has a wife and five small children.

Probation Man Here

Probate Officer D. D. Weaver, of Lancaster, was in the city Thursday visiting the local colony of probationed youths. Lester Walker was to have been taken back to the institution, but Probate Judge Beatty brought the lad into court and advised him to behave himself and gave him another chance.

Laying Ties.

The street railway company has quite a force of men at work laying new cross ties and leveling the track on Second street below Market.

TRAINS IN COLLISION

An N. & W. train in charge of Engineers Conners and Salsbury ran into the rear of local N. & W. freight extra No. 965, damaging engine No. 887 and the caboose of the local, at Silver Hook, near Seaman, Wednesday night. No one was injured.

Arthur Cranshaw, a clothes cleaner and presser, has moved into a building at the corner of Eleventh and John streets.

WITH THE SICK

Paul Fick, a young German, who developed blood-poisoning after running a pick through his left hand while working in a West Virginia coal mine, walked all the way to Portsmouth from Ironton, Wednesday. City Physician Dr. Charles Wendelken attended the young man at police headquarters and he was given lodging for the night. He was unable to speak a word of English. The only relatives he has in this country live in Iowa.

Samuel Mosely, who was recently admitted to the Hempstead hospital for medical treatment, was dismissed Thursday.

Carlos, little son of Mr. and Mrs. Charley King and who has been dangerously ill with diptheria was reported much better Thursday.

Heat In Pipes.

Winter draws nigh. For the first time this fall heat was turned into the pipes at the First National bank building Thursday morning. Custodian Ed Brunner's thoughtfulness allowed office attaches to be greeted by warm office suites on their return to work Thursday morning.

from one state to another.

He had, according to his own story, been in the West and Southwest and recently passed through Wellston, O., on his way to Michigan.

New Porter.

Ernest Dixon, colored has taken the position of porter in the store of the United Woolen Company. . . . . .

COHANS IN AUTO WRECK

George M. Cohan, the popular song writer, producer, and actor, and his little girl, Georgette, are in the Hartford, Conn., hospital, with serious injuries caused when their automobile, driven at a high speed, collided with a wagon near Hartford.

The skull of the little girl was fractured, and the father was seriously hurt. Miss Ethel Levey, long known to the stage, and once the wife of Cohan, hurried to the hospital as soon as she learned of the accident. She and Cohan have been separated for some time, but the injury to her daughter brought them together.

Cohan was popular in the West and other sections of the country long before he was known to New York. The Four Cohans were a familiar feature among theatre goers. New York did not take to them, and knew nothing of them till long after other cities had learned to appreciate them. When Cohan did make a hit in New York he speedily became one of her most popular actors.

SOCIETY

Miss Katherine Mater, one of the charming daughters of Mr. and Mrs. Antone Mater of Kinney lane was married at 5:30 o'clock this morning in St. Marys church to Mr. Edward Miller of Fredericksburg, Ind., by Rev Father T. Goebel. The attendants were Miss Elizabeth Mater, a sister of the bride and Mr. Joseph Miller a brother of the groom. The pretty brunette bride was attired in a light blue brocade crepe dress and her maid wore a purple gown of the same material. Immediately after the ceremony the happy couple were driven to the home of the bride's parents where a three course wedding breakfast was served to the immediate family and 24 near relatives. The only out of town guests were the groom's brother, Mr Joseph Miller of Fredericksburg.

At 7:30 o'clock this morning the happy couple left for Detroit, Niagara Falls and New York City. On their return they will go to housekeeping at Fredericksburg, where the groom owns a large flour mill. The bride's traveling gown was a handsome blue tailored suit with hat and gloves to match. The popularity of the young couple was attested by the many handsome and costly wedding presents they received.

Au Revoir Mister Moore

As sung by America's Favorite English Comedian
LADDIE CLIFF

Written and Composed by
WILL E. HAINES
and
HENRY STAUNTON

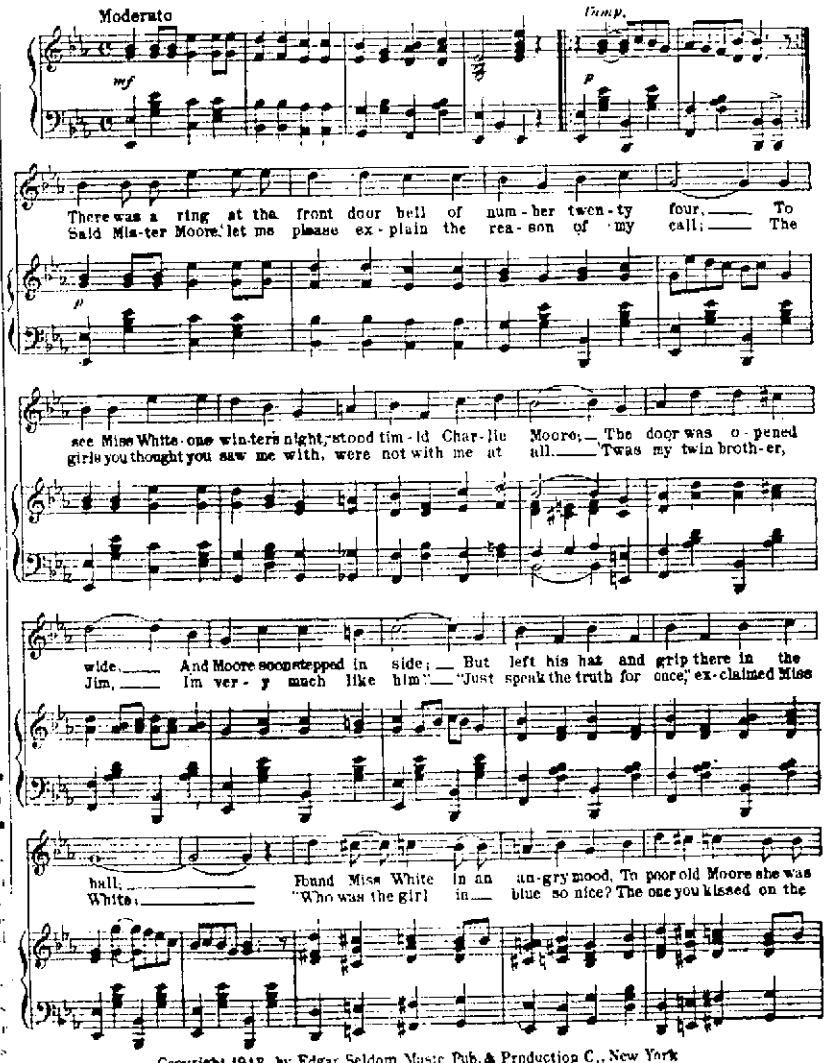

Copyright 1913 by Edgar Seldom Music Pub. & Production C., New York
All Rights Reserved International Copyright Secured

Publisher of the popular ballad "When I Carved Your Name On The Tree"
Used by permission Murray Music Co.

No 381

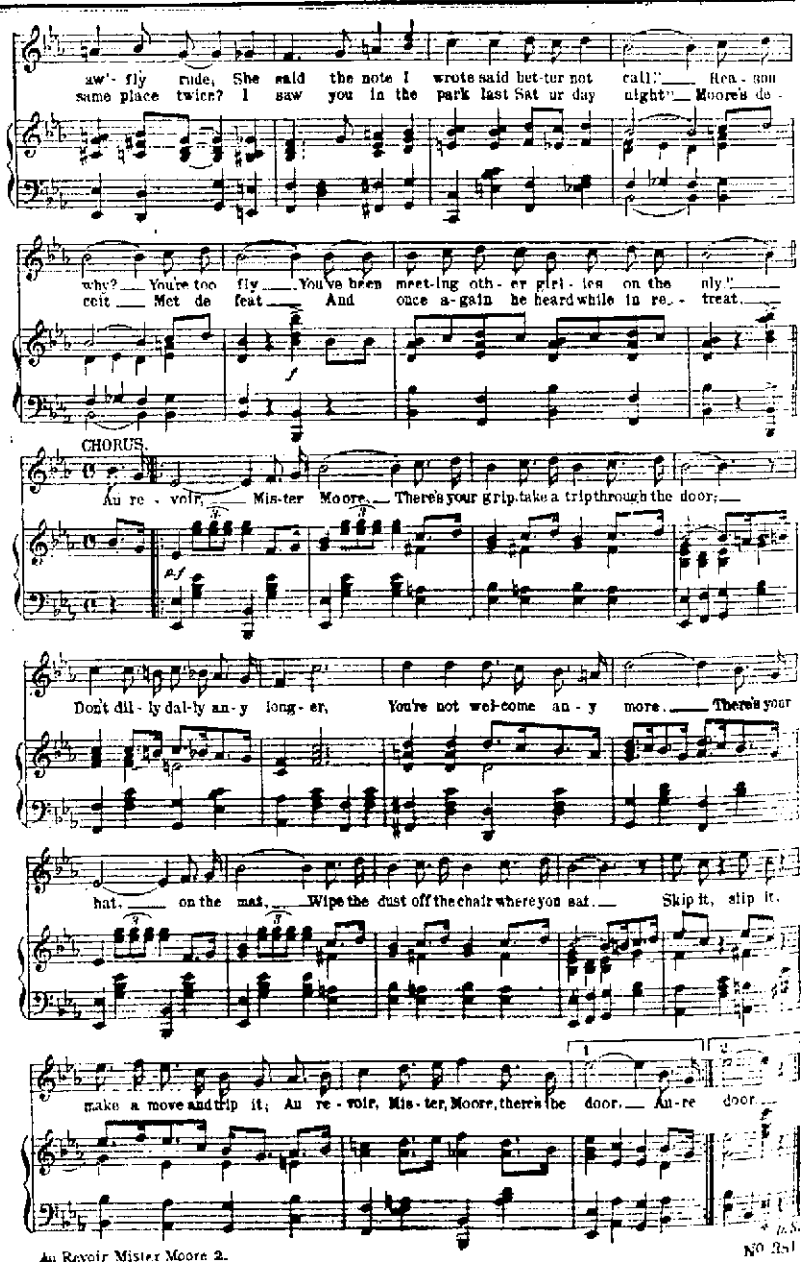

Au Revoir Mister Moore 2.

No 381

Silverware For The Bride

The kind that a discriminating woman would take pride in owning is to be had at our establishment at very reasonable prices. We have Silver Tea Sets, Silver Trays, Silver Knives, Silver Sugar and Cream Sets, Silver Forks, in all the beautiful designs by the best makers in the country. As a suggestion, how about a dozen Silver Knives and Forks as a useful gift? The cost is small—the gift will be permanently appreciated. Every gift is neatly packed in rich satin-lined box made expressly for us.

J. F. CARR

Jeweler-Optician
424 Chillicothe St.
Near Gallia

FOR SALE

Good Grocery Stand And Clean Stock

Doing a fine business. No old goods. Owner is going into other business and must sell at once. Address R. O. H., Times Office.

LEAVE YOUR HOME

For the summer vacation with the absolute certainty that even if fire or thief came you would not suffer a money loss.

The small amount of money expended for a fire Insurance Policy or a Theft Policy is more than made up by your peace of mind.

Talk any kind of insurance with us today.

The Frank B. Finney Co.
819 GALLIA STREET

FLORIST

LOUISE KOENIG
1238-40 SECOND STREET
BOTH PHONES

Fresh Cut Flowers, Funeral Work a specialty. Bulbs, Ferns, Palms, Florist's Supplies and Decorations. Orders attended to promptly.

PEEL & CO.

Storage & Auction House

Furniture Packers, Craters and Shippers to all parts of the world. Estimates cheerfully made at any time. Our exclusive Storage and Packing Departments open for inspection every day. 26 years experience makes us reliable.

Warehouse and Office 623 Second Street.
HOME PHONES 1219 and 923

PEEL & CO.

SEE

RUNYAN

For Steam Boilers and Engines of all kinds.
Corner Sixth and Glover

HOMES

Large 6-room cottage, Fifteenth St., near car line, high ceilings, fine paper and painted, cistern, stable house, large front and rear porch; a good investment $2300

Good 5-room, two-story house, Fifteenth St., near car line, water, gas, newly painted and papered. Large lot $1550

Large 4-room cottage, Fourteenth and Kinney Streets, water, gas, newly painted and papered; $200 cash $1250

Large 5-room cottage, Union Street, water, gas, cistern, large lot; $300 cash $2000

Large 5-room home, Campbell Avenue, water, gas, cistern, large barn; $300 cash, balance as rent $2500

Large new 6-room house, Findlay Street, on car line, bath complete, sliding doors, pantry; small cash payment down, balance as rent $2700

Large 6-room, two-story, Waller Street, bath complete, gas, cellar, front and rear porch; $200 cash, balance as rent $2300

Large 5-room cottage, Chillicothe Street, near Twelfth, water, gas, cistern, good cellar; $150 cash, balance as rent $1800

Large new 6-room home on hill, just off of Grant Street, bath complete, pantry, reception hall, house is storm sheeted, double hardwood floors; small cash payment, balance as rent $3400

A fine assortment of vacant lots in all parts of the city. Homes, large or small, at prices to meet your desire.

WERTZ

724 FOURTH ST. PHONE 1497.

Valuable Paintings Located

(By Associated Press.)

Berkeley, Calif., Sept 11.—Four valuable paintings of Henry Bacon, which were long thought lost have been brought to light in the residence of Gustav Thaler, a plumber here. Thaler, it develops, brought them several years ago from an auctioneer who refused to se him a lot of household goods unless he "took along that truck," meaning the works of art.

The plumber has already been offered $800 for the paintings, but he is planning to send them to an exhibition of Bacon's works now being held in New York.

For a long time the paintings lay about Thaler's house, the plaything of his children, one of whom poked a finger through a little study entitled "Waking." A friend told the plumber the pictures might be valuable and he took them to a gallery, where they were identified.

Worthy of Trust and Confidence

Because every dollar of our Capital and Surplus stands ready to protect every depositor.

Every Stockholder stands liable for double the amount of this stock.

Directors of this institution cannot borrow a dollar from this bank, because that is law.

Every director and stockholder is proud of the record that this bank is making.

We are SAFE, CONSERVATIVE, PROGRESSIVE.
We want your confidence.

The CENTRAL NATIONAL BANK

809 GALLIA STREET. SAFETY AND SAVINGS

FOR SALE!

Nice 5 room cottage with bath complete, large lot 33x167 ft. Located on Robinson avenue, near Hutchins. A bargain. Price $3,000

New 6 room two story house with bath complete, large lot, 40x120 ft., Baird avenue. Can give possession at once. Small cash payment, balance monthly. Price ..... $3,000.

Good 5 room house with bath complete on Hill, large lot, everything complete. Price $2500

J. E. SHUMP

"THE REAL ESTATE MAN"

Home Phone 502. Room 33 First National Bank Bldg.

RUBBER STAMPS AND PRINTING TOO

ESKEW JOB PRINT
825 THIRD-FONE 1338

FOR SALE

FOR SALE:—120 light direct current generator, very cheap. See Orin Oakes at The Times office. 19-tf

FOR SALE:—In Sunnyside. Special bargain in a new stucco home, reception hall, parlor, dining room, kitchen, pantry, front and side entrance, four bedrooms and bath, oak finish, hardwood floors, electricity and gas, hot and cold water, basement, furnace and laundry. Lot 40 ft. Paved in front and rear, all paid. Cannot be duplicated under $5,000.00. $4,500.00 takes the first house completed in Sunnyside. Terms to suit buyer. See M. O. Duduit, 300 Masonic Temple, Phone A 1183. 9-5

FOR SALE:—Fine goats. Will also rent goats for Korn Karnival parade. Goodpaster's, 12th and North Waller. Home phone 352 9-3

FOR SALE:—First class piano; will trade for good horse, 2311 9th. 8-6

FOR SALE:—Half of Bailey farm. Emory Evans. 3-12

GEORGE W. GRIMES

REAL ESTATE
Room 55 New Bank Bldg.

I have for sale desirable homes in all parts of the city.

Business locations on the most desirable streets.

Elegant vacant lots, some in the main part of the city, others on the Hill Top.

Gallia street is destined to be the business street of the city.

I have an excellent business location facing on Gallia and extending through to Sixth.

I will take pleasure in showing any one interested this property.

CALL 1209

FOR SALE:—"For Rent" signs, at The Times Office.

FOR SALE:—"Boarding" signs, at The Times Office. 4-tf

FOR SALE:—180 acre farm, Tygart Creek, Ky., two miles from Portsmouth. Plenty good water, good buildings, orchard and school in sight. See or address E. M. Nickel, Fullerton, Ky. 5-6

FOR SALE:—Small supply of stereotype mats. Better than paper for laying under carpets. The Times Office. 4-tf

FOR SALE:—Good driving mare $50. 1606 Franklin avenue. 10-3

FOR SALE:—"For Sale" signs, at The Times Office. 4-tf

FOR SALE:—Or trade. Rooming house, 8 rooms.

One cottage three rooms. Good location on 9th St. near N. & W. depot.

One two story frame house 6 rooms, 1814 Dexter St. Inquire or write to 1235 9th or 1814 Dexter St. 2tf

FOR SALE:—Second hand machinery bought and sold. Inquire of D. Labold & Company, 12th and Chillicothe Sts. 17-tf

FOR SALE:—Two second hand 4 h. p. and two second hand 7 h. p. Indian motorcycles in good condition. Davenport & Clausing. 1-tf

FOR SALE:—Copies of law prescribing penalty for defrauding boarding houses. Ten copies must be posted in every house for proprietor's protection. Inquire at Times Office. Price per set of 10 25c. 12tf

FOR SALE:—Farm, 105 acres, part bottom, part hill land, good house and barn. Address Edgar Oakes or Adam Rase, Franklin Furnace, O. 9-3

FOR SALE:—Small grey mare; good condition, work any place. Woman or child can drive. Geo. W. Estep, 629 Front. 9-5

FOR SALE:—Real estate known as Herder property, numbers 1415 and 1419 North Waller St., consisting of 64 feet frontage, and the two houses thereon will be offered at partition sale at door of Court-house on Saturday, Sept. 20, at 1 o'clock p. m. Good rental investment. Bannon & Bannon, Attorneys. Aug-21-28-Sept-4-11-18

FOR SALE:—Mare, good worker, thin but sound. Price $25. At 821 Court St. 5-6

FOR SALE—6 room house, Grant street, storm sheeted, bath complete front and rear porches, furnace, $3300.

7 room house, Selby Terrace, lot 30x120, complete, bath gas, cellar, front and rear porches, up-to-date home.

4 room house, Kenyon street, pantry, cellar. Well built. Bargain at $1600.

5 room 2 story house on hill, complete, bath, cellar, pantry, front porch, lot 36½x120 ft; cistern, two story barn. Property in all parts of the city. Miss A. M. Kidd, 1306 Center street, Phone B. 1165 Sept 10-tf.

FOR SALE:—Five room, two story, brick house with bath, on 2nd St. $3500.

8 room house on Grandview avenue, three doors from car line, $4000.

4 room cottage on Gallia pike, East Portsmouth, gas, electricity, cistern. $1800.

4 room cottage, 12th St., near Lincoln, large barn, cistern, $2300.

9 room house on Findlay St. $3000.

6 room two story storm sheeted, bath, electricity, street assessment paid, hardwood floors, open stairway, large reception hall, cement walks and steps, small payment down, balance on monthly payments. $3500.

Two choice building lots on Hill, P. W. Kileoyne, 1218 Grandview Ave. Phone A 1408 11-3

For Life Insurance
CONSULT
FRANK M. BAGGS
Room 321 Masonic Temple
NOTARY PUBLIC

McCarty & Loviner
Practical Plumbing, Gas, Steam and Hot Water Heating
All Work Guaranteed
HOME PHONE X 524
2103 GALLIA STREET

Plastering
G. W. NETHERCUTT
Contracting Plasterer, Patch and Job Work A Specialty.
Lakeside, New Boston, Ohio.

FOR SALE: Regal 30, five passenger touring car in fine running order. Dr. Bardin, corner Gallia and Waller Sts. 11-6

FOR SALE—Cheap. Two air tight and one cannon heating stoves; first class condition. J. M. Augustin. Phone X 1168. 11-3

FOR SALE—Cheap. Baby buggy in good condition. Mrs. Robert Gilbert, 1223 4th St. 11-3

FOR SALE: Hand painted pictures. Phone B 1725 or call 1552 12th St. B. Heid. 10-3

FOR SALE—Fine home on West Side, quarter mile north of infirmary. For particulars Phone B 464. 10-6

FOR SALE:—Two story 6 room house, bath, gas and cellar. 1817 Offnere. Mrs. J. B. Andris 216 Jefferson St. 8tf

FOR RENT

FOR RENT:—Modern upstairs. 1421 Park Ave. 10-3

FOR RENT:—Furnished room for one or two gentlemen; all conveniences. 1536 Seventh St. Phone A 1405. Paul Revare. 11-2

FOR RENT:—2 furnished rooms for light house keeping, bath and phone 1722 17th St. 10-3

FOR RENT:—Large, new two story barn. 1921 Timmonds. Phone Y 555. 11-3

FOR RENT:—One room furnished for light house keeping, 930 Gallia. 11-tf

FOR RENT:—2 furnished rooms, references required. 709 John St. 11tf

FOR RENT:—Furnished rooms at 101 Gay. 11-3

FOR RENT:—2 rooms furnished for light house keeping 1010 Gallia. 11tf

FOR RENT:—Nicely furnished room, all conveniences, good location. Phone Y 723. 11-3

FOR RENT: Furnished room at No. 1001 Offnere St. 11-3

FOR RENT:—2 furnished rooms for light house keeping, 910 7th St. 11-3

FOR RENT:—2 furnished rooms for light house keeping, 1221 Grandview Ave. 11-3

FOR RENT:—2 furnished rooms with all conveniences for light house keeping, 625 6th. 10tf

FOR RENT—For gentleman, bed rooms with electric lights, gas, bath, instantaneous hot water heater, 1606 5th. Mrs. W. S. Walker. 10-3

FOR RENT:—Two nicely furnished rooms with meals if desired. 1316 Gallia. 9-3

FOR RENT: 2 furnished rooms for light house keeping, 1610 Robinson Ave. 9tf

FOR RENT:—Nicely furnished room with all conveniences, 1001 2nd St. 9tf

DR. W. J. KEYES
Osteopath
MOVED TO ROOM 35
First National Bank Building
Office Phone 704
Residence Phone 904

WOMAN WAS CONVICTED OF MURDER

(By Associated Press.)

Corry, Pa., Sept. 11.—Mrs. Phoeba Wright, 75 years old, today faces a prison sentence that may cover the remainder of her life. Mrs. Wright and Miss Pearl Kelly, 22 years old, were accused of killing Frank Lynch last June and a jury last night returned a verdict convicting both of manslaughter. Lynch was found shot dead in the yard behind Mrs. Wright's house. The defense was that the shooting was accidental.

Mr. Appel No Better

The condition of George M. Appel remains practically unchanged, other than he has regained consciousness.

His fever was a trifle higher today than on Wednesday, but this would not indicate that he was worse. Dr. Buck of Cincinnati spent several hours with Mr. Appel Wednesday and he gave out the encouraging news that Mr. Appel was, if anything, slightly improved, although he was still a very sick man.

FOR RENT:—Furnished front room with privilege of bath and phone, 1663 Logan. Phone B 1477. 9-3

FOR RENT:—Six room house, gas and water. Call 101 Gay St. 9-3

FOR RENT:—2 nicely furnished front rooms for light house keeping, all modern conveniences, 791 Harvard St. or phone A 438. 4tf

FOR RENT:—Desirable rooms for house keeping furnished complete. Man and wife. 521 Market, foot of 6th. Phone. 6tf

FOR RENT:—Nicely furnished suite of rooms with bath and all modern conveniences. Apply 814 Washington St. 4tf

FOR RENT:—Furnished front, light house keeping, rooms; all conveniences, 1024 Gallia St. 25tf

FOR RENT:—7 room house corner Sixth and Campbell Ave. All modern conveniences. Phone B 1205. 24-tf

FOR RENT OR SALE:—Tarpaulins of all kinds. See H. S. Grimes.

LOST

LOST:—Large plain gold band ring. Return to 740 11th St. $10 reward. J. M. Dye. 10-3

LOST:—Boot for automobile top, near Lucasville, about a month ago. Return or notify Times Office. 11-3

LOST—A silk coin purse containing money. Return to Blade office. 10131.

PLUMBING
THE SCHMIDT-WATKINS CO.
Plumbing, Gas Fitting and Heating
634 GALLIA STREET
Home Phone 573. Bell 383

OBITUARY

Oscar Williams.

A telegram received Wednesday by Mrs. Jacob Joseph, of Tenth street conveyed the news of the death of her brother-in-law, Isaac Williams of Pleasant City, Ohio. He was forty-three years of age and succumbed to dropsy. Messrs Frank and John Joseph of this city will attend the funeral which will be held at Shawnee, O.

Mrs. Mahala Dean.

At the age of 52 years, Mrs. Mahala Dean died at her home in Sun Hollow, near Lucasville from typhoid fever on August 28, just a few weeks prior to her death she secured a divorce from her husband, and her maiden name of Brown restored to her.

She is survived by a husband, and ten children. They are Will, Tom, Ira, Delbert and John; Hattie, Cora, Zelma, Goldie and Jamie.

The burial was at Long Run cemetery.

Marion Grimes

Marion Grimes, aged 80, father of Attorney R. L. Grimes, of Jackson died at his home in Coalton, Ohio, last Monday. He left 7 children, 17 grandchildren and 12 great grandchildren.

Miss Mary McIntosh.

Word was received here Wednesday o fthe death late Sunday at Saranac Lake, N. Y., of Miss Mary McIntosh, eldest daughter of Mr and Mrs. James M. McIntosh, of Indianapolis, formerly of Connersville, Ind. Death was due to tubercular trouble. Miss McIntosh was 22 years of age and was a young lady of great charm and lovely character. She was a niece of Mrs. Tracy B. Johnson, formerly of Portsmouth, and Mrs. Johnson spent last winter with her at Saranac Lake, where she had been taken in hopes that the high altitude and open air treatment would effect a cure.

Many local friends of the family were deeply grieved to learn of the sad death of Miss McIntosh.

William Marshall White.

William Marshall White, youngest son of Sylvester and Margaret White, was born in Brown county, Ohio, Sept. 15, 1837, and died in Portsmouth, Sept. 5, 1913, aged 75 years, 11 months and 21 days. December 18, 1870, Mr. White was united in marriage to Miss Australia Morgan, of Felicity, O. To this union was born ten children, eight of whom are living, as follows: George T., Marshall R., Homer C. and Mrs. Maggie Common, all of Portsmouth also Frank of Cleveland, Milton of Marion, Ind., Sam B. and Mrs J. L. Powell of Georgetown, Ohio.

June 14, 1897, the home was saddened by the death of the devoted wife and mother. March 28 1898, Mr. White was united in marriage to Mrs. Manda Young, who walked with him but one brief year, until death called her home. November 30, 1910, Mr White was united in marriage to Mrs. Nettie Marshall of Washington, D. C., in whose loving and congenial companionship he lived most happily until his earthly course was ended and he fell asleep.

Mr. White's life was a long and active one. For years he was a contracting carpenter. The evening of his life was spent in quiet and blissful retirement; his last illness was sudden and of short duration. Surrounded by his loving children, a faithful, devoted wife, a competent nurse, a physician, vigilant, faithful, unswerving in his attention, Mr. White passed peacefully away. All was done for him that was possible, but God had called, and for him life's problem had been solved. As a loyal friend, a loving father, a devoted, kind husband and a good citizen, Mr. White will be long remembered. In early manhood he united with the Christian church at Freeburg, O., from which he never moved his membership. Mr. White was a faithful defender of his country during the dark days of the rebellion, serving in Company K of the 188th O. V. I.

Woman Fire Brigade Is The Latest

(By Associated Press.)

Lynn, Mass., Sept. 11.—A women's fire brigade put out a blaze in Lake Shore park yesterday and by prompt action prevented a possible conflagration at that resort. The brigade was organized some time ago as a fire protective with Mrs. Sarah Warring as chief. It has its own fire station and chemical apparatus. When flames were discovered yesterday on the roof of the home of Edward Lynch the women responded promptly to the emergency and had the fire out before the regular department could get over the three miles of road. The damage to the house was slight.

F. C. DAEWLER CO.
Funeral Directors
—AND—
UNDERTAKERS
BOTH PHONES

JOHN DICE
Undertaker
Calls attended to day or night.
O. E. KEAN, Embalmer
816-818 Fourth Street
BOTH PHONES

ROY C. LYNN
Undertaker and Funeral Director
Auto Ambulance Service
BOTH PHONES 11

MASONIC NOTICE

Aurora Lodge No. 48, F. & A. M. will meet Thursday evening, Sept. 11 at 7 p. m. for work in the Entered Apprentice degree.

BEN HUR NOTICE.

Regular meetings every Friday evening at 7:30. Visiting members welcome. Fifth and Chillicothe. adv

WANTED

WANTED:—Girl for general house work, good wages to right party. Mrs. Warwick Anderson, 451 Brown. 11tf

WANTED:—Roomers at 1218 Franklin avenue. Gentlemen preferred. References. 11-2

NOTICE:—Special offer. Until September 25th, Everybody's Magazine, two years for $2.00. Delineator two years for $2.00 or both one year for $2.00. Phone Y 549. Clementine Sikes, 1511 Offnere St. 11-2

WANTED: Lady operators on power machines; make $1.50 to $2.00 per day. Apply 1243 9th. 11-3

WANTED:—Women to do plain sewing at home. Apply 1243 9th St. 11-3

WANTED:—Two carpenters. Independent Hominy Co., 13th and Gay Sts. 10-3

WANTED:—Girl for general house work. Call 1219 Linden Ave. 10-3

WANTED:—Traveling salesman at Whitmer Medicine Co. 116 Market St. 10-3

WANTED—An experienced woman to do house work in small family. Good wages. 610 4th St. 8tf

WANTED—Roomers 518 6th St. 8-6

NOTICE:—To keep in health use L. Zoelle's pure wine, made on his farm. Call at jewelry store 533 2nd. 8-6

NOTICE:—When you want prompt package delivery call Dick Bostwick, 12 Waller. Phone Y 404. 9tf

WANTED:—To cook for luncheons, dinners and parties. Mrs. Lucy Whitfield, 1140 9th. Phone Y 364. 22tf

WANTED:—Carpets to clean. We make rugs out of old carpets. Portsmouth Carpet Cleaning Co. Revare & Klingman. Home phone 490. 20tf

WANTED:—Man in the blacksmith shop to help. Carroll Vehicle Co. 11-2

WANTED:—Girl for general house work, no washing or ironing. Apply 1703 Timmonds Ave. 11tf

WANTED:—Competent woman for general house work, 1208 3rd St. 11-3

WANTED:—Girl to help in kitchen. Rudolph Kountz, Gallia St., New Boston. 10-3

WANTED:—Boy, about 17 years old. Apply at No. 208 Market St. 11-3

NOTICE:—Saturday, Sept. 27th I will offer at public sale, at my residence on Lick Run pike, 3 miles east of Wheelersburg, all of my personal property including horses, milch cows, farming implements, feed and household furniture. Clinton Shoemaker, Sr. William Widner, auctioneer. 11-1d 2w

WANTED—Experienced girl for general house work, no washing. Mrs. W. W. Gates, Jr. 1231 Gallia. 11-2

WANTED:—Carpenter work verandas, hardwood floors and repair work. Chas. Clevenger, 509 Court. Phone Y 1512. 11-6

NOTICE:—Furnished rooms and board. 1223 3rd St. Rates reasonable. Phone B 795. 11-3

WANTED:—Boy. Must be over 18. Miller Dry Goods Co. 10-3

WANTED:—Laborers, $2.00 per day. Apply to foreman at N. & W bridge, Vera. L. E. Sturm, contractor. 9-3

WANTED—Middle aged woman for general house work. Apply 626 2nd. 9-3

WANTED:—Girl to take care of baby and do house work. One that can go home at night preferred. Apply 1301 Kinney St. 9-3

WANTED:—Middle aged woman to do housework. No children; desirable place and good wages. Address S. W., care Times office 9-3

WANTED:—Laborers, $2.00 per day, at new filtration plant. Nicola Building Co. 29-tf

NOTICE:—All kinds of furniture repaired and upholstering done. T. E. Martin, 419 Gay St. Phone B 1159. 11tf

WANTED:—Boarders at 831 4th St. 6-6

Your Light Summer Suits Soil Easily

And should be sent to us to be Dry Cleaned. We give them that "NEW" look

BIERLEY & YELEY
1016 Gallia. Phone 822

DOERR PLUMBING CO.
Plumbing, Gas and Steam Fitting
ESTIMATES FURNISHED
All Work Guaranteed.
Home Phone A 232. 636 Third St.

McGARRY THE TAILOR

Suits to order from $25 up. Fit and workmanship guaranteed. Over three hundred styles to select from.
61 GALLIA STREET
Home Phone 5
We also do neat repairing, cleaning and pressing.

READY MONEY

On Furniture, Pianos, Live Stock, etc.

8% INTEREST PER ANNUM
Plus A Small Commission

We will loan you all the MONEY you need at the above rate. We have attended to your wants promptly in the past and want you to feel that you are dealing with a company who will consider your interests and will give every advantage of a LEGAL RATE.

If In Need of Funds Give Us a Call.

MONEY TO LOAN
OHIO LOAN Co
Room 28, First National Bank Bldg.
Phone 62

THE CITIZENS SAVINGS & LOAN ASSOCIATION COMPANY

with Assets of over HALF A MILLION DOLLARS has paid a 6 per cent cash dividend for 22 years.

Loans reduced and interest decreased to borrowers faster than any other plan.

ARTHUR L. HAMM, SEC'Y.
With Hutchins & Hamm. Rooms 21 and 22, First National Bank Bldg.

Miss Dolly Wise

She is here to answer any and all questions concerning love, matrimony, troubles, woes, etiquette, etc. Inquiries should be addressed to Miss Dolly Wise, care The Daily Times, Portsmouth, Ohio.

Answer to L. C.:—Keep away from such a man. He is not worthy of the love of any young girl if he acts the way you say he does. A girl of 16 ought to spend her time studying her school books instead of quarreling with a young man of 25.

Dear Miss Wise:—Do you see any harm in a young girl going to dancing school? Is there any harm in playing cards and what games do they play most at card parties? MIRIAM.

No, I see no harm in a girl going to dancing school, though your mother or some older person should go with you. In regard to card playing it all seems to be a matter of opinion. Personally I do not see any harm in it. Euchre, bridge and auction bridge seem to be the most popular at card parties.

Dear Miss Wise:—I am a girl 14 years of age, have dark hair and dark eyes and would like for you to tell me how to make a black taffeta silk dress and what to trim it in. Thanking you in advance, I remain. THELMA IRENE.

I would advise you to give your black taffeta dress to your mother or grandmother and get a light colored one. You are too young for such a dress.

Saulsbury, Ky., Sept., 11, 1913. Miss Dolly Wise:—As I have read your advice to so many and they were so good and true, I am going to ask one for myself. There is a young girl 16 years old who went with my husband while I was away visiting and now she is friendly with me and comes to my house and tells me about going with him and says she didn't know any better. My friends say she is just coming to cause more trouble. Now what do you think Dear Dolly. Help me if you can. BROKEN-HEARTED WIFE.

P. S. I also want to thank you for your answers of Aug. 13, 1913. Thanking you for your kindness and wishing you great success, I remain. YOUR UNKNOWN FRIEND.

What has your husband got to say about it? The girl is probably not to blame. She is young and perhaps had no thought of going with your husband. If she did I am sure she would not tell you about it. Don't believe everything your gossipy neighbors tell you, for if you do I'm afraid you will always be unhappy.

Dear Miss Wise:—I am in love with a young man with blue eyes and black hars and he loves me but I don't want to morrie him. What will i do to keep from marring him as he has ask me more than once but some day i may mak up my mind. give me som ansse fave lum, from NELLIE.

Don't worry, Nellie, you don't have to marry anyone, if you don't want to. Refuse to see him when he calls or if you must see him be so cold and indifferent that he won't stay long.

Dear Miss Wise: Who can I write to at Lexington, Ky., Children's Home about taking a baby out of the home to raise? ANXIOUS.

Address your letter to the superintendent or matron of the home.

Dear Miss Wise:—Will you please tell me something to do to reduce my flesh, something that will give quick results. FAT LADY.

There is no quick flesh-reducer that is safe. If you want to die quickly, or become an invalid for life, try one of these quick flesh-reducers. If you want to get thinner, eat less and drink less. Take a hot bath every day and perspire freely. Every other day put two pounds of Epsom salts in the bath water. I won't say that the daily hot bath and Epsom salts will be the best thing in the world for you, but they are about the healthiest flesh-reducers I know of.

Dear Miss Wise:—I went with a fellow about a year ago. He left and I heard that he was in Rochester, N. Y., and then I heard he was in Cleveland, O. How can I find out where he is? R. H.

Why should you try to find a man who has not taken enough interest in you to keep you informed in regard to his whereabouts? If he does not of his own accord let you know, he probably does not want you to know. If there should be any vital reason why you should know, inquire of his parents or friends.

Dear Miss Wise:—Do you think it is right for a young lady to accept the attentions of a young man continually, when she knows she will never marry him, and he never talks about marrying? ANXIOUS GIRL.

The only objection I see to it, and this, in many cases, would not be an objection, is that it gives the impression to others that everything is understood between the couple and that they will some time marry. This is likely to injure a girl's prospects for marriage from other sources. If she does not care to marry and finds one man whose society is congenial, and both understand that the other does not care to marry, I see no reason why they should not be good friends.

Dear Miss Wise:—I am 19 years old and I am going with a fellow 22 years old. We are engaged to be married soon. He is going away. Do you think it is all right for him to go with a few girls out there where he is going and for me to go with different boys when we both have agreed it is all right? DOLLY.

Certainly, if both of you trust each other sufficiently; and you should not be engaged if you do not believe in each other absolutely.

Elderly Ladies Especially

Won't let your complexion be wrinkled and spotted; keep it young appearing and bright. You are just as old as you look, and you can have a fine complexion if you only give it care.

OPERA CREAM,
A LIQUID BEAUTIFIER,

It has been used for 2 years by ladies of refinement and good taste. When properly applied with a sponge, it never shows, but imparts a velvety softness to the complexion that is unobtainable with any other preparation. Not only that but it preserves the complexion so that the longer it is used the better the complexion becomes.

TRY IT.

For sale by all druggists, or by mail direct from manufacturers on receipt of price, 25c. Manufactured by Dayton Drug Co., Dayton, Ohio.

SOCIETY

Mrs. C. C. Coverston was re-elected president of the Scioto County W. C. T. U. at a splendid meeting of the county unions held yesterday afternoon in the First Baptist church in this city. Other officers chosen were Mrs. Milton Monroe, vice-president; Miss Sarah Waten, corresponding secretary; Mrs. Albert Reiser, recording secretary; and Mrs. Freeman W. Chase, treasurer.

The session was well attended and great enthusiasm and interest in the work was manifested by the members of the different unions represented. Mrs. C. C. Coverston, as president, presided over the meeting, and Rev. T. H. McAfee, the pastor of the church, was asked to lead in prayer. Mrs. Coverston read an excellent report of the year's work, which was followed by a spirited discussion on Suffrage for Women.

Mrs. Mary Westlake, of Trey, talked on department work, using maps and charts to illustrate her points.

Mrs. Albert Reiser conducted a little parliamentary drill. Other features of the program were as follows:

Song.

Recitations—Anna Black and Beulah Bryant.

Reading—Mrs. Theodore Shump, of Scioto ville.

Quartet—Members of Hilltop union.

Reading—Haverhill union.

Duet—Sedan union.

Reading—Old Town union.

Talk on Medal Contest Work—Mrs. Amanda Dawson.

Reading—Miss Robert Kennedy, president of the Buena Vista W. C. T. U.

Report of county superintendents.

An important feature of the business was the drafting of resolutions by Mesdames John Sowers, Theodore Shump and Milton Monroe, the committee on resolutions, which will be presented to the coming legislature. The resolutions are as follows:

Resolved: That we work to have legislature give women the right of suffrage.

Resolved: That the legislature be asked to consider the question of statewide legislature.

Mesdames Harry Kelomar and Erwin were the committee on courtesy, and thanked the members of the First Baptist church for the use of the church for the convention. The flowers used for decorations were sent to Mrs. Jesse Fullen and Miss Lucile Bryant, both of whom are seriously ill. Also, sympathy was expressed for Mrs. John Smith, of McDermott, who recently submitted to a surgical operation.

Mr. and Mrs. Clarence L. Marshall, of 1726 Sixth street, have purchased a fine concert grand piano, manufactured by The Wing & Son Co., of New York City.

Miss Clara Musser, for the past three years stenographer in the Selby offices, has resigned her position and gone to Columbus, where she has secured an excellent position with the Ohio Central Paper company. Miss Musser recently spent her two weeks' vacation with relatives in Columbus, and while there secured her new position.

Gus Jeangnenot and wife returned to their home in Dixon, Ill., Wednesday after an extended visit among relatives and friends here.

Miss Sarah Reilley, formerly engaged as stenographer in the offices of Miller & Crawford, in the First National bank building, writes friends that she is doing stenographic work in Cincinnati.

Mrs. Jacob Smith or Beaver, is the guest of her sister, Mrs. Charles Koger, of Eighth street.

The Matron and Maid club was entertained this afternoon in the Knights of Columbus club room, on Second street, with Mrs. John Lange as hostess. Mrs. Alex Glockner was the only substitute. A dainty lunch was served at the card tables at the close of the afternoon.

Attorney and Mrs. Harry Miller and nephew, Mr. James McLaughlin, will motor to Columbus Sunday, to attend the wedding of a relative there, early next week.

Mrs. James Carey was hostess today at a one o'clock luncheon at her attractive home on North Waller street. The handsomely appointed table had a large cluster of purple asters for its central adornments, and covers were laid for ten, including Mrs. Carey's charming house guests, Miss Blanche Wilson, of Bluefield, W. Va., and Miss Lelia Thornbury, of Catlettsburg, Kentucky, and Mrs. Archibald Somerville's mother, Mrs. Gray, of Blanchester.

Miss Mary Westlake, a prominent and active member of the W. C. T. U. of Troy, ohio, is the guest of Mr. and Mrs. Clyde Barber during her stay in the city in the interests of the organization.

Miss Edna Davis, who has been the guest of friends here, Mrs. George Nagel and Mrs. Victor Grimm, left Thursday morning for Linden Heights, where she will resume school.

Mr. and Mrs. Milton Scovill, who have been visiting friends here, left for Norfolk, Va., on their home at Marshfield, Mo., left Thursday.

Mr. Goldie Salyers, who was recently called to Olive Hill by the serious illness of her father, has returned to the city. His condition is much improved.

Edward L. Bettis, of Bluefield, is visiting his brother, George Bettis, of 1610 Ninth steet.

Miss Sallie Fulton, of Locust Grove, is the guest of her sister, Mrs. John Caskey, of third street.

Mrs. Merle Hood has returned from Powellsville, where for several days she was the guest of Mrs. Jacob Apel.

Mrs. Lilias Helman and daughter, Miss Stephanie and sisters, the Misses Smith, moved into their own home, at 813 Eighth street, today, from rooms on Ninth street, which they have been occupying during the remodeling of their house, which was almost destroyed by fire several months ago.

The members of the Buckeye club are spending today with Mrs. Hal Purcell at her bungalow in Kentucky.

The Country Club will be entertained on Friday afternoon at the home of Mrs. Earl Lawson.

Mr. and Mrs. Edward R. Beattie (Merry C. Lloyd) arrived in the city last night from Cincinnati and left today for Grand Rapids, Michigan, to visit with Mr. Beattie's relatives for several days before going to their home in Elkhart, Indiana.

Mrs. G. H. Tener and Mrs. James Dawson and their brother, Creighton Craigmiles, went to West Union today to visit their grandparents, Mr. and Mrs. James Foster.

Miss Elizabeth O'Rourke's guest, Miss Agnes Cronin, returned to her home in Hartford City, Indiana, today.

The next meeting of the Six-Hand Euchre club, which met yesterday afternoon with Mrs. Will Burke, will be entertained in two weeks at the home of Mrs. John Snyder.

Mrs. Emma Noffer, of Fourth street, and Mrs. Henry Smith, of Gallia street, arrived home last night from a ten days' visit in Columbus.

District One, of the Second Presbyterian Ladies' Aid Society will meet on Friday afternoon, at 2:30, at the home of Mrs. Charles Zoll, 1625 Offnere street.

The many friends of Mrs. Frank Morris (Grace Leonard) a former Portsmouth girl, will be interested to know that she has made good as an actress, having a prominent part with her husband in "The Third Degree" with a stock company in Savannah, Georgia.

Misses Vera, Miriam and Margaret Crawford have returned to their Brown street home, after spending the summer on their farm near Franklin Furnace. Miss Miriam will leave in the near future for Ogontz college, near Philadelphia, to resume her studies.

Miss Hazel Pfeiffer, of Chillicothe, is the guest of her cousin, Miss Alma Gulker, of Sixth and Racine streets. Miss Pfeiffer came here from Huntington, W. Va., where she has been visiting her aunt, Mrs. Theodore Schaefer, formerly of this city.

Misses Lucile and Katherine Weber, of Ashland, Ky., are the guests of Mrs. Stephan Rader.

Mrs. Edward Gins entertained informally yesterday afternoon for the pleasure of her sister, Mrs. Emil Grosse, of Cincinnati, her guests including Mesdames Samuel Lindenmeyer, Hugh Higgins, Harry Powers, Fred Doerr, John Linck, Louis Doerr, Starks, Minnie Goltz, Lena Black, Henry Klingman and Albert Harmeyer. The afternoon was pleasantly passed with needlework and social chat, after which the hostess served cherry ices and cakes.

Mr. and Mrs. Hugh Higgins, of Seventh street, will entertain at dinner this evening at their home on Seventh street, Mr. and Mrs. Edward Gins and family and their guests, Mrs. Emil Grosse and children, of Cincinnati.

Mrs. George Sherman, of Seventh street, is home from Franklin Furnace, where she has been spending a week with her sister, Mrs. Fred Davis.

Mrs. Charles Rice came home yesterday from Columbus, where she visited her daughter, Mrs. Herbert Shumway.

Says the Columbus Jurnal: "Mrs. Chester Lloyd (Marjorie Drew) who will soon move to Portsmouth, and Mrs. Clyde H. Judkins, of Cleveland, will be honored guests at a tea Sept. 18, at which Mrs. Charles W. McGavran will be hostess."

Judge and Mrs. James W. Bannon and Mr. and Mrs. Arthur H. Bannon will arrive home next week from Boston. They have been visiting relatives there for several weeks.

Albert Wilhelm leave tomorrow for a three months' trip in the West in the interest of his firm.

Miss Eva Rosenfeld, of Cincinnati, is the guest of Mrs. Dan Lebold of Grant street.

Miss Bernice Bettman will leave on the 22nd of the month for Oberlin college, to resume her studies.

Mr. and Mrs. Jas. E. Starlin, and daughter, Henrietta, Miss Margaret McMeans and Mrs. Blanche Anderson motored to Stockdale Wednesday to spend the evening with Miss Nell Samson where Louella Starlin has been visiting the past week. Mr. Anderson entertained the crowd with music and before departing the guests were invited to the dining room where refreshments were served and the party started for home at a late hour.

Mr. E. V. Samson and daughter Miss Nell Samson of Stockdale and their guest, Miss Louella Starlin of Portsmouth were visitors in Waverly Thursday attending the Fair.

Miss Emma Bourgholtzer of the Brugdon dry goods store is spending her two weeks vacation with relatives in Evansville, Ind.

Mrs. J. F. Morris of Highland avenue delightfully entertained a small party of friends yesterday afternoon at her home with a thimble party, honoring her mother, Mrs. Frank A. Norris, of Harrisburg, Pa. Those invited to meet Mrs. Norris were Mesdames Grant Williams, John E. Williams, Arthur Willey, Jessie Graham, Arthur McFarland, Henry Revare, Isabel Thomas, Harry Schirrmann, William Briggs, Irving Drew, W. W. Gates, Jr., Charles S. Dawling, E. J. Morgan, Arthur Everard, T. M. Patterson, J. I. Hudson, R. G. Applegate, Charles Zull, George Elliott, Fred Baker, E. H. Hanner and Miss May Thomas of Alliance, Mrs. McFarland's sister. A dainty repast served by the hostess concluded the afternoon's pleasures.

Mrs. Margaret Meyer issued invitations today to the wedding of her daughter, Mary Pauline to William Henry Lordier, which will take place on the morning of Tuesday, September thirtieth at seven o'clock in St. Mary's church. The bride will be at home after October tenth at 1618 Eleventh street.

Rev. Crayton S. Brooks pastor of the First Christian church united in marriage today, Mr. Charles W. Brooks and Miss Alice D. Martin of New Boston. The bride's mother, Mrs Gerlach, was the only witness to the ceremony, which took place at the parsonage. The groom, who is employed at the Steel plant came to this city from Dover, Mason county, Kentucky.

Samuel Williams of Highland avenue, as a member of Governor Cox's staff, left yesterday morning for Put-In-Bay to attend the Perry Centennial.

Miss Katherine Moeller is expected home the latter part of the week from a delightful sojourn at Cedar Point and Cleveland.

Miss June Snapp, of Gallia street, came home Wednesday from Columbus, where she was the guest of Mr. and Mrs. Dave Sheets for one week, while there attending the State Fair.

Mrs. Sarah Davis, of 1711 Seventh street, has returned home from a visit of seven weeks in Columbus, where she was the guest of her daughter, Mrs. James Sloan.

Mrs. C. T. Heuberlin, of 3018 Gallia street, invited a few friends in this afternoon to meet Mrs. W. J. Keys' sister, Miss Cora Peterson, of Chesterton, Indiana, and Miss Ruby Burgess, of Wayne, W. Va., Mrs. Don Clark's guest. Others present were Mesdames Harry Walker, W. J. Keyes, Don Clark, Grayton S. Brooks, Ernest Kidd, Charles Dixon, Pete Childs and Misses Helen and Ludora White and Miss Lida Ruth Brooks.

Mrs. Heuberlin was assisted by her daughter, Miss Ruby, in serving a dainty lunch.

Miss Hazel Pettit will leave Saturday for Adams county, where she will again enter school after spending a month with her mother, Mrs. Vida Pettit of this city.

ELOCUTION

Is The Art of Expression By Voice and Gesture

A study of the art of reading or elocution fits one, not only with ability to entertain one's friends in the parlor or drawing room, but removes the feeling of self-consciousness or diffidence and in its place one has confidence and self-possession. The case of manner so much admired in our public men and women.

Arthur T. Howard is now ready to arrange for private instruction in elocution and voice culture. Appointment can be made by phone or letter. Address 721 Fourth street. Phone 485.

HINTS AND RECIPES

BY MRS. MARY MILLER

In my "Hints and Recipes" talks, let me first impress upon your minds the necessity of good pure materials. Experience has demonstrated that the flavoring is one of the most important things to be considered in making good pastries. If poor flavoring is used, you cannot expect to obtain good results. Therefore I shall recommend a brand which I am absolutely sure will be successful in my recipes.

CORN SALAD.

Drain one can of corn from liquid and add one cup peas, one-half pimento cut fine, one half celery and one teaspoon minced parsley. Mix ingredients lightly, add mayonnaise and serve cold.

POTATOE SALAD

Two cups potatoes diced, one teaspoon finely chopped parsley one-half pimento, one teaspoon finely chopped onion, one teaspoon mustard seed. Mix potatoes, onion, parsley, pimento and mustard seed. Add dressing enough to moisten and serve on lettuce.

BIRD'S NEST SALAD.

Two packages neufchatel cheese one-half cup nuts cut fine, one-fourth teaspoon salt, few grains pepper.

Cream cheese, add seasoning and nuts, shape into balls about size of walnut and arrange about four on a lettuce bed. Cover with French Dressing.

For further recipes see next Thursday's paper.

"OW!" CORNS? USE "GETS-IT"

"GETS-IT," the New-Plan Corn Cure, Makes Any Corn Shrivel, Vanish.

You'll say, "It does beat all how quick 'GETS-IT' got rid of that corn. It's almost magic!" "GETS-IT" gets every corn, every time, as sure as the sun rises. It takes about two seconds

"Madam, If You'd Use 'GETS-IT' for Corns, You Could Wear Any Tight Shoe Easily."

to apply it. Corn pains stop, you forget the corn, the corn shrivels up, and it's gone! Ever try anything like that? You never did. There's no more fussing with plasters that press on the corn, no more salves that take off the surrounding flesh, no more bandages. No more knives, files or razors that make corns grow and cause danger of blood poison. "GETS-IT" is equally harmless to healthy or irritated flesh. It "gets" every corn, wart, callus and bunion you've got.

"GETS-IT" is sold at all druggists at 25 cents a bottle, or sent on receipt of price by E. Lawrence Co., Chicago.

NEW TIMES FEATURES

The Times has closed a contract with the New York Herald for a feature service that is to begin next Monday and that will add to the attractiveness of The Times as a newspaper. In addition to features for the Woman's Page there will be a series of daily cartoons, included in which will be the old favorites, Editor Mouse, When a Man's Married, For this Have We Daughters, Pudge Perkins, Pets, The Diary of a Dyspeptic, etc.

The Times has also almost doubled its Associated Press telegraphic service within the past few days, and still further improvement in the telegraphic field is in early contemplation.

The home news is always a great feature of The Times and every effort is made to give Times readers the news while it is news. Plans for an even better covering of the local field will be announced in a few days.

A Big Civil War Feature At Arcana

There will be another big Bison show at the Arcana tomorrow.

The uniform excellence of the tremendous pictures prepared by this company is the talk of the moving picture world.

For Friday Manager Potts has secured "Soldiers' Three," a powerful Civil War drama in two reels.

It deals with the fortunes of three friends who enlist in the Union army. Their experiences in battles, love, marriage and after the war as miners in the West is told in a marvelous series of stirring scenes that hold the spectator spell bound by their wonderful realism.

This announcement alone should crowd the Arcana to the doors. Yet in addition to the 101 Bison feature Manager Potts has two comedies, "Pearl and the Tramp" and "One Wife Too Much." These are two great pictures and feature the beautiful Pearl White of the Crystal company.

There have been many requests for the re-appearance of Chief Red Eagle in his dances and ventriloquism, so he will be on the bill Friday and Saturday in addition to the regular three reel show.

Manager Potts is giving this big show Friday for an admission fee of ten cents for adults and five cents for children.

This extraordinary bill for length and unusual excellence will turn crowds away. A splendid plan for many who want to see the show comfortably is to try to see it in the afternoon when the theatre is not overcrowded.

SCHOOL OF DANCING
Opens Monday next, Sept. 15. adv

The Best Pain Killer

Bucklen's Arnica Salve, when applied to a cut, bruise, sprain, burn or scald, or other injury of the skin, will immediately remove all pain. E. E. Chamberlain, of Clinton, Me., says: "It robs cuts and other injuries of their terrors. As a healing remedy its equal don't exist." Will do good for you. Only 25c at The Fisher & Streich Pharmacy, Sixth and Chillicothe.

HOTEL COLUMBUS | 200 Rooms
Corner Long and Fifth Streets
COLUMBUS, OHIO
FIREPROOF
Hot and Cold Running Water and Telephone in Each Room.
Rooms $1.00, Two in Room $1.50
Rooms with Private Bath $1.50
Dining Room with Popular Prices.
Special Rates by the Week.
JAMES H. RIETLER, Manager
A. B. FARNSWORTH, Asst. Mgr.

La vallieres

Our establishment is for all of our community, not for one small part. Therefore we show many enticing patterns of that dainty pendant worn on a neck chain known as the La Valliere.

The prices suit your purse, no matter how much you wish to spend.

Gold filled, $1.25 to $6.50.

Solid gold $6.50 to $12.00.

Diamond set $12.00 to $75.00.

Platinum diamond $35.00 to $200.00.

We carry the stock.

Albert Zoellner
JEWELER
Third and Chillicothe.

FALL OPENING THURSDAY EVENING, SEPTEMBER 18TH. FROM 7 TO 9 O'CLOCK. MUSIC.

As Necessary As The Sewing Machine To Every Woman Who Makes Her Own Dresses

We are speaking of the ACME DRESS FORMS and what we want to say is that the woman who makes her own clothes needs an Acme Dress Form. She can make her own dresses without a sewing machine but she cannot fit herself—on her own figure. With an Acme Dress Form, you have a form the same size as your figure, to fit it over. It is much less trouble than to have some one fit you and less fatiguing to you, and insures you a perfect fit.

These forms come in adjustable as well as non-adjustable; the adjustable form can be used for many different figures. The non-adjustable can be used handy only for one.

If you would like to make your own clothes buy one of these Acme Forms. At least come and see them.

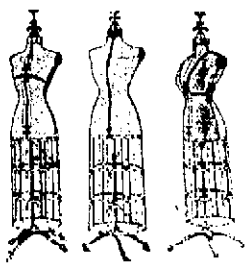

Bust Forms, all sizes 32 to 42 at 50c and $1.50.

Bust Forms, adjustable, $3.50 to $6.50.

Dress Forms, on stand, all sizes 32 to 42, $3.50.

Dress Forms, adjustable, $6.50.

SPECIAL SALE OFSTATUARY, assorted subjects, good sizes, and much in demand. Special prices 49c and 50c.

ASSORTED HEADS FOR MATCHES, hang on the wall special 10c

THIR DFLOOR

The Anderson Bros Co.
COR. CHILLICOTHE & THIRD STS.

New Fall Styles IN MEN'S SHOES

$3, $3.50, $4.00, $4.50 and $5.00

And say fellows, these are some of the real ones. Come in and lo ok them over.

Boys' And Girls' Too **Frank J. Baker** 845 Gallia St.
THE SLEEPLESS SHOEMAN

SHOOTS PARAMOUR, AND KILLS HIMSELF

Police Chief Gave Back Gun To Dye

The gun which released the leaden messenger of death for Jas. Dye, was up to within twenty-four hours of the tragedy in the hands of the police. It was given back by Chief Phillips.

At the request of Mrs. Anna Wesson, Captain of Police Roma Walker, Monday night went to the Wesson home on Eleventh street and secured the gun which was in a bureau drawer. Threats made by Dye that he would kill her if any man stepped between them led Mrs. Wesson to ask that the gun be taken from the house. Captain Walker insisted that Dye also leave the house but Mrs. Wesson consented to leave him remain over night providing he did not get the gun. Captain Walker took the revolver to the mayor's office with the understanding that Dye was to leave the boarding house the next day and seek new lodgings.

Tuesday evening Dye appeared at the mayor's office and requested of Chief of Police Sam Phillips that the revolver be returned to him. He explained that he and Mrs. Wesson had patched up their difficulties and that he would not cause her any more worry. He admitted that he was drinking the night the gun was taken away from him.

Despite the fact that there is a state law prohibiting the display of firearms and making threats with them Chief of Police Phillips returned the gun to Dye. He took the precaution, however, to remove the cartridges in it as if there wasn't another cartridge in the city. The simple act of the return of the gun played a significant part in the enactment of the tragedy which snuffed out one life and jeopardized another.

Dye went direct to his boarding house at the Wesson place and is supposed to have placed the gun back in the bureau drawer.

(Continued From Page One)

Witness Tells Of The Tragedy

In the little four room cottage where the tragedy was enacted were only three people. The two principals and one girl, May Cassidy, occupied the house. There was only one eye witness to the shooting.

She, May Cassidy, a girl of 19 years, stood in the kitchen of the Wesson home, and heard the exchange of words between Mrs. Wesson and Dye.

The Cassidy girl is an orphan and has been boarding at the home of Mrs. Wesson for a number of weeks. She did practically all of the housework and was a close friend of the lady of the house.

Dye's coarse, irritable commands and challenges could be heard above the equally sharp retorts and denials of Mrs. Wesson.

According to the story of the Cassidy girl, Dye went into the bedroom where Mrs. Wesson was dressing. She was scantily attired and was standing before a mirror contained in a folding stand in one corner of the room.

Details Of The Fatal Quarrel

"You are dressing to go down street to meet 'Smitty'," accused Dye.

"No, I'm not, I'm going to pay the gas bill," came the denial from the lips of Mrs. Wesson.

"You are going to meet that man Smitty, May Cassidy told me so," retorted Dye.

Repeated denials from Mrs. Wesson only seemed to fan the smoldering ire of Dye into a flame of wrath. His words rose louder and louder and carried an ominous ring with them. May Cassidy, standing in the kitchen, heard all. Finally pressed by Dye, Mrs. Wesson admitted that she was preparing to go down street to meet "Smitty."

"You put on a petticoat and I'll shoot you," vehemently declared Dye.

"Go, no you won't" replied Mrs. Wesson, according to the story of the Cassidy girl.

Victim Made A Lunge For Gun

To demonstrate her faith in her statement, Mrs. Wesson slipped on the outer skirt. Carrying out the threat Dye reached for a gun in his hip pocket. Mrs. Wesson realizing her danger made a lunge for the gun. She succeeded in wrenching it but her strength was no match for the steel-muscled arms of the steel worker. He forcibly jerked the weapon away from the frantic woman. As she turned away from him he fired the shot at her. It missed its mark. Calmly and more deliberately he aimed the gun again. He pressed the trigger, the hammer dropped and the gun again barked. A bullet crashed into the left breast of Mrs. Wesson. Blood spurted through her clothes and trickled to the floor. Frightened and screaming at the top of her voice the woman, clutching her breast ran from the house.

At the curbing she sank exhausted. Neighbors hearing the shots and the screams rushed to her assistance.

I've Got You, Now Good Bye.

Of the remaining shots in the gun, Dye utilized one to snuff out his own life. "I've got you, Now good-bye, I'm going myself." With this remark he turned the weapon to his right temple and fired. The bullet plowed its way to the vital spot and Dye sank to the floor mortally wounded. His death was almost instantaneous. When neighbors reached his side he was dead.

Sitting on the curbstone where she staggered with blood streaming from the wound in her breast, Mrs Wesson was reached by friends. Mrs. Jennie Clifford, who resides two doors west of the Wesson home, was one of the first to reach the side of the woman. Of pretentious stature and unusual strength, Mrs. Clifford picked the victim up bodily in her arms and started to carry her back into her home.

Don't Take Me In There.

In agonizing tones, Mrs. Wesson protested "Don't take me in there Jim's there. He'll shoot me again. Take me away from that house."

Mrs. Clifford with the frail body of the victim in her arms and with ease and tenderness as if it were the body of an infant, bore the wounded woman to the Clifford home perhaps a hundred feet away.

Called For Her New Lover

Although desperately wounded Mrs. Wesson lay on the porch of the Clifford home and talked freely and rationally. She repeatedly called for "Smitty."

"Tell Smitty to come to the hospital to see me tonight," begged Mrs. Clifford repeatedly.

Little Burgess Clifford, overhearing the remark, went to a nearby phone and had relatives call for Smitty who was working at a down stown meat shop.

Frequent inquiries as to her thirteen year old son were made by the woman as she lay on the porch.

Time sped and the steady flow of blood from the wound until the arrival of physicians, sapped her strength. She was determined to converse, however, but her words at times were scarcely audible.

Of the shooting she refused to talk. Placed in the ambulance later she bid good-bye to Mrs. Clifford and a few friends standing near.

Girl's Gossip Caused Tragedy.

To friends after the shooting the Cassidy girl admitted that she had given Dye information that Mrs. Wesson was preparing to go down street to meet Smitty.

"Dye was insanely jealous of Smitty and I knew Dye did not want her to meet him. When I told him, I didn't think he would tell Mrs Wesson," the girl is alleged to have remarked to friends.

Later the Cassidy girl went into the Wesson home and straightened up the house. She even prepared supper for herself. Supper over and the dishes washed, apparently unaffected by the tragedy which only a few hours before had stained the floors with blood, the girl locked up the house for the evening and meeting a girl friend went down street.

Mrs. Wesson was about thirty years of age and a native of Adams county. Her maiden name was Fife, her mother at present, residing at Rome, Ohio. Her former husband, Earnest Wesson is a carpenter working for various contractors about the city. Prior to their divorce they had been married fourteen years. They have a son, Herbert thirteen years of age who has been at the home of the grandmother in Adams county.

Was Married When Only 14.

Mrs. Wesson married when she was about fourteen years of age. Up until a few months ago her married life was happy and peaceful. Wesson was a good provider and a faithful husband according to intimate friends of the couple. Even after their estrangement he made repeated attempts to have her return to him. His efforts at reconciliation were spurned, however.

To friends he stated that his wife would never be in want as long as he lived. He repeatedly expressed his undying love for her despite her treatment of him.

His only solace during his domestic troubles seemed his thirteen year old son, Herbert. He idolized the lad.

Mr. Wesson roomed at the home of Mrs. Wm. Diltz, 712 Eleventh street, only a square from the dwelling where his wife conducted the boarding house. This enabled him to frequently converse with his wifes. He was also able to observe the actions of Dye.

Wanted Woman To Marry Him

Claiming that he had given Mrs. Wesson the money with which she secured a divorce from her husband, Ernest Wesson, under the promise that she would marry him when the decree was granted, Dye had for several days insisted on Mrs. Wesson carrying out her agreement. At the point of a revolver, it is said, that Dye attempted to make Mrs. Wesson accompany him to the court house to procure the marriage license. But Mrs. Wesson balked on the agreement and she sacrificed her life rather than marry Dye. She was enamored of another, Adam Smith, a local young man, who is employed in a down town butcher shop. This preference for Smith goaded Dye to desperation and he warned the neighbors in the vicinity of Eleventh and Chillicothe streets several days ago that murder would soon be committed in that vicinity.

Threats Were Made Monday

Securing his revolver, an old fashioned Smith and Wesson of the break-down variety Dye called Mrs. Wesson to the porch of her home Monday and told her before several neighbors what he was going to do if she persisted in allowing "Smitty" to call at her home and then meet him down town.

Drumming the butt of his gun upon the porch rail frightened the neighbors and a hurry call was sent to the police station. Officer Walker soon arrived upon the scene and placed Dye under arrest. He relieved him of his gun.

"I am afraid he will shoot me," said Mrs. Wesson to Walker and at her request Dye was disarmed.

Dye begged to be allowed to spend the night at the Wesson home and when Mrs. Wesson finally relented he was permitted to do so. According to Mrs. Wesson Dye boarded with her and paid her $6 per week.

Had Been On Woman's Trail

For several days past, it was learned, Dye had been shadowing Mrs. Wesson, a frail little dark eyed, black haired woman, who weighed less than 100 pounds. Dye weighed in the vicinity of 180 pounds and was a muscular and solidly built man. He had light hair and a full, round, smooth face.

Sordid Tale Is Related

Up from the sordid depths there crept a number of stories relative to the life that Mrs. Wesson and James Dye had lived. Neighbors claimed they met shortly before the flood. They occupied the same house on Eleventh street just west of Chillicothe. This was before Mrs. Wesson applied for a divorce. Wesson, a peaceable, industrious and hard working man, had frequently asked Dye to leave his home, but Dye simply laughed at him. According to well authenticated reports Wesson occupied one room during the flood and Mrs. Wesson and Dye another.

As late as Monday Wesson, who lives just below the house where the crime was enacted called on Dye and his former wife. The latter flashed his gun and pointed it at Wesson, but that was all. "I know you have been living with Annie," said Wesson and you can continue to do so as we are divorced, but she shan't want for anything as long as I am able to work," said Wesson. The two men then sat down on the porch and talked matters over for an hour. They parted as friends.

But Mrs. Wesson's love for Dye was not the true love that is conducive to a happy home. Down in her heart she loved another. Clandestinely she met Adam Smith, a stocky built young man, who is quite well known about the city. "If I marry any man it will be "Smitty", said Mrs. Wesson to Dye several days ago.

Disappointed because he was not able to secure the hand of the woman he shot in marriage the police are of the opinion that Dye bided his time and designed to kill his lover and then turn the death dealing weapon upon himself. According to unverified stories afloat in the vicinity of the murder last night Dye has a wife and two children in Virginia. It was reported also that he had killed two other men, but these rumors lacked verification. Dye met Mrs. Wesson when he called at her home to secure board. Mrs. Wesson always resented the assertion that Dye was her lover. She openly stated that her love was for "Smitty" and that Dye was merely a boarder. But the price she paid for not living up to her promise was her own life.

Found Man In The Room

Two weeks ago Dye came home suddenly and found Mrs. Wesson and Smith in her room. "Hello, you're drunk again are you?" said Dye as he surveyed the surroundings and addressed Mrs. Wesson.

"No I'm not drunk again," said Mrs. Wesson. With this remark Smith and Dye got into an altercation and for a few minutes they fought each other with the viciousness of two bull dogs. Smith was knocked down and given a black eye. Getting to his feet he threw Dye down and held him while the police were summoned, but no arrests were made.

Ex-Husband Was Near Victim.

Wesson did not seem to appear in fear of Dye as Monday night when Dye threatened Wesson. "should any man step between him and Mrs. Wesson he would kill him," Wesson only laughed at him and requested him to put his gun in his pocket. This scene was enacted on the front porch of the home of Mrs. Wesson.

The latter came of a prominent and wealthy family in Adams county. Her only surviving relatives are the aged parents and the former husband and son.

Pitiful Sight At The Morgue.

As his lifeless body lay on a marble slab in the Pfeiffer morgue the gun user looked as if he was wrapped in wholesome sleep. There was not a mark on his body and the cheeks still retained their pinkish touch. He had dark, gray eyes, light hair that hung loosely and sparingly over his high forehead and he had a rather thick and prominent nose. He did not look as though he was in the cold embrace of death. He occupied a murder's slab and the blood of a murderer was on his hands. Above his right temple there was a hole about the size of a lead pencil. Through it sped the leaden missile that proved a messenger of death to Dye, who believed that he had killed Mrs. Wesson instantaneously. A few strands of hair had been mercifully thrown over the bullet hole and Dye's body gave no indication of being lifeless. Hundreds gathered at the morgue to view the remains. Those morbidly inclined were permitted to gaze upon the features of the dead man.

'HAD TO KILL TWO"

Willis told a Times man that he had known Dye for the last fifteen years. They lived near each other at Retreat, Va. Willis stated that he always carried a gun to watch him. Just a few days ago he saw Dye was in the act of leaving his coat before going to work at the plant of the Portsmouth Steel Company a revolver in the pocket of a coat pocket.

"You shouldn't carry that with you," said Willis to Dye.

"Oh I have always done this. You can't tell what is going to happen to a fellow" was Dye's reply.

According to Willis' statement Dye told him several days ago that he guessed he had to kill a man and woman as they were interfering with his home affairs. Apparently it was simply a case of a man yielding to an impulse to destroy the woman, who had betrayed him and then take his own life by his own hand.

Cassidy Girl Has Had Stormy Life

Although only nineteen years old, May Cassidy has experienced rather a tempestuous life. First orphaning her, fate has tossed her craft from rock to shoal, through undercurrents and eddys. Three months after she was married she was divorced. February 13, 1913 she married Sylvester Bondinella. April 14, three months and a day later she was divorced from him because he claimed she was not true to him. In court he produced evidence that she married under false pretenses. She represented herself as a young and virtuous girl without a home. Under these colors he claims he made her his wife but soon afterward found out his mistake and secured a divorce.

This girl, May Cassidy Bondinella, was the only eye witness to the shooting. It is claimed that her betrayal of Mrs. Wesson's confidence in her by informing Dye that Mrs. Wesson was dressing to go down street Wednesday afternoon to meet Smitty precipitated the shooting.

Build New Store Room

Cooper Brothers, who have been conducting a general merchandise store in the Elhoff building, on the Gallia pike, are erecting a handsome three-story brick building at the forks of the Gallia and Mound Run roads, the first two floors of which they expect to occupy when completed. The third floor is being completed for a flat.

Bailey Post Will Meet

At the meeting of Bailey Post, G. A. R., Friday evening, at 7:30 o'clock, final arrangements for the reunion to be held Sept. 17 in Ironton will be made. Every member is urged to be on hand.

In Lucasville.

Fred Warner, bookkeeper for the Interstate Transfer Company, was a business visitor in Lucasville Wednesday.

Attorney W. R. Sprague has returned from a short business trip to Huntington.

SUBSCRIBED FOR TIMES

That Dye had no intention of committing the double tragedy was shown by the fact that he was down town attending to business matters early Wednesday afternoon. He called at the Times office and subscribed for the paper. He asked to have it delivered to Mrs. Wesson's home on Eleventh street.

WAS LOOKING FOR RIVAL

According to stories told by neighbors of Mrs. Wesson, Dye went down street Wednesday afternoon with the avowed purpose of killing his rival, Adam Smith. Dye told several parties that he was going to put "Smitty" out of the way. It is said that Dye spent an hour or two looking for Smith but failed to run across the rival suitor to the hand of his paramour.

Wife Had To Try Twice For Divorce

Behind the tragedy lies a legal phase that partially reveals the sordid life led by Mrs. Wesson in the chamber of the common pleas the echoes of a recent divorce case are still fresh and the records tell a story of a woman's struggle for freedom from the matrimonial ties of her husband. Her first attempt was unsuccessful. September 23, 1912, she filed a bill of complaint through her attorneys, Milner, Miller and Scarl charging her husband, Ernest Wesson, with extreme cruelty and adultery.

The couple were married June 20, 1899 at Rome, Adams county, Ohio, and have one child, Herbert, aged 13 years. The husband through his counsel, Attorney George W. Sheppard, counter-charged adultery of his wife with one Adam Schmidt and Charles Hall. He also accused her of being in the habit of getting intoxicated. In his fight to prevent her from getting the decree the husband was successful as the court refused to grant a decree and dismissed the petition of the wife.

A second attempt of the wife to have the marriage vows annulled were successful. She filed her second petition June 11, 1913 charging her husband with adultery with one Delilia Snyder. She also accused him of being guilty of cruelty and gross neglect. Both divorce and alimony were asked. In her second petition the wife secured and retained the ear of the court being awarded her decree and getting $3 a week alimony.

The alimony it appears on record was paid regularly by the husband. The costs in the case amounted to $41.60. This money it is alleged was paid by Dye on condition that Mrs. Wesson marry him after she secured her divorce. Her refusal to comply with this agreement and her transfer of affection from Dye to Schmidt, named as co-respondent in the husband's answer and cross petition, in the first divorce proceedings is attributed as the cause of the insane jealousy of Dye which prompted the shooting.

MOTHER ARRIVES

Mrs. George Fife, mother of Mrs. Wesson, arrived in the city at noon Thursday from her home, Rome, Adams county. She went direct to the Hempstead hospital, where she was recognized by Mrs. Wesson, who is perfectly conscious and is willing to discuss the various phases of her unsavory experience with Dye. Mrs. Fife will remain with her daughter until there is a change one way or the other in her condition.

Inquest Is Held By Squire John Byron

In the absence of Coroner O. W. Robe, Squire John Byron held an inquest over the body of James Dye. He examined but one witness, Miss May Cassidy, who told substantially the same story to Byron as she did to friends shortly after the shooting. Among the dead man's effects was a Waltham gold watch, a pocketbook containing $2.80, a bank book on the Merchants' National bank of Pt. Pleasant, W. Va., a gold ring and a receipt book belonging to the George Ditty lodge No. 211, W. O. W., of New Boston. It showed that Dye had not paid any dues since May 28. The policy called for $1,000.

Squire Byron will not render his decision until he can confer with Coroner Robe. It is said that the dead man has numerous relatives residing in Pt. Pleasant. Squire Byron was among the first men to reach the scene of the shooting and he gave the police permission to remove the body to Pfeiffer's morgue.

Left Eye Was Burned

Ed Weeks, of New Boston, who is employed as a second helper on an open hearth furnace at the Portsmouth Steel plant, had his left eye badly burned by a flash of steel Tuesday night.

Mary, young daughter of Grover Charles Harter, who has been ill at the Eberfeldt home the past two months, was removed back to the home of her parents at Eighth and Court streets Wednesday.

Has Given Up Job

William Hart resigned his position with the Portsmouth Steel Company Thursday and will go to Canton where he has accepted another position as a roller.

Hunter's Licenses.

H. R. Allen, clerk of the Clay township board of trustees, issued hunter's licenses for the first time Wednesday evening. Those given licenses were Aaron Bolst and Fred Haverette.

QUICK AND SURE STOMACH DOCTOR

"Pape's Diapepsin" ends Indigestion, Gas, Sourness in five minutes.

Time it! Pape's Diapepsin will digest anything you eat and overcome a sour, gassy or out-of-order stomach surely within five minutes.

If your meals don't fit comfortably, or what you eat lies like a lump of lead in your stomach, or if you have heartburn, that is a sign of indigestion.

Get from your pharmacist a fifty-cent case of Pape's Diapepsin and take a dose as soon as you can. There will be no sour risings, no belching of undigested food mixed with acid, no stomach gas or heartburn, fullness or heavy feeling in the stomach, nausea, debilitating headaches, dizziness or intestinal griping. This will all go, and, besides there will be no sour food left over in the stomach to poison your breath with nauseous odors.

Pape's Diapepsin is a certain cure for out-of-door stomachs because it takes hold of your food and digests it just the same as if your stomach wasn't there.

Relief in five minutes from all stomach misery is waiting for you at any drug store.

These large fifty-cent cases contain enough "Pape's Diapepsin" to keep the entire family free from stomach disorders and indigestion for many months. It belongs in your home.

PORTSMOUTH, THURSDAY, SEPT. 25th

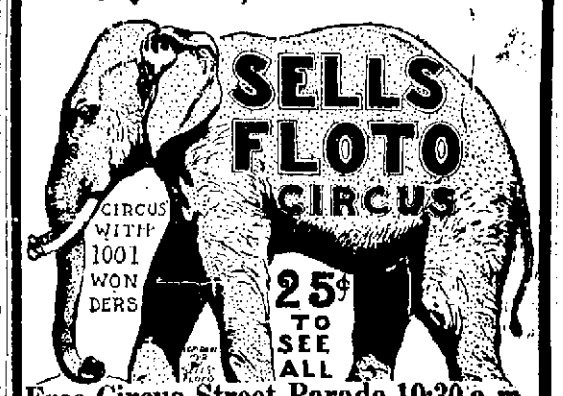

Free Circus Street Parade 10:30 a.m.
9 bands, 250 horses, open dens of wild animals, elephants, camels—400 people of all climes in native costumes will be shown in parade.
Two shows daily—afternoon at 2, night at 8, doors open at 1 and 7 p.m. Waterproof tents. Admission 25 cents to see it all.

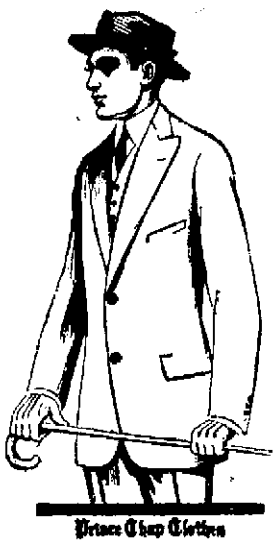

Prince Chap Clothes

The Time to Buy Your New Fall Suit is Here!

In my new line of Fall Suits for men, young men and boys you will find the best tailoring and good assortments of the latest models. It will be a pleasure for me to show you these suits whether you buy or not. You pay 20 per cent less for your suit here.

As soon as my new room is completed I will move to 813-815 Gallia street, next to the Central National Bank.

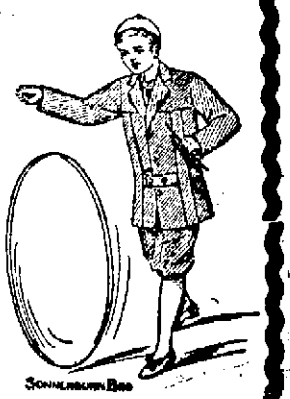

Jos. Brown
825 GALLIA STREET

Schmelzer Bros

Hooray! Baby To Rule the House

No Longer Do Women Fear The Greatest of All Human Blessings.

It is a joy and comfort to know that those much-talked-of pains and other distresses that are said to precede child-bearing may easily be avoided. No woman need fear the slightest discomfort if she will fortify herself with the well-known and time-honored remedy, "Mother's Friend."

This is a most grateful, penetrating, external application that at once softens and makes pliant the abdominal muscles and ligaments. They naturally expand without the slightest strain, and thus not only banish all tendency to nervous, twitching spells, but there is an entire freedom from nausea, discomfort, sleeplessness and dread that so often leave their impress upon the babe.

The occasion is therefore one of unbounded, joyful anticipation, and too much stress can not be laid upon the remarkable influence which a mother's happy, pre-natal disposition has upon the health and fortunes of the generation to come.

Mother's Friend is recommended only for the relief and comfort of expectant mothers, thousands of whom have used and recommend it. You will find it on sale at all drug stores at $1.00 a bottle. Write to-day to the Bradfield Regulator Co., 130 Lamar Bldg., Atlanta, Ga., for a most instructive book on this greatest of all subjects, motherhood.

HENRY H. WINTER
Orthopedic Specialist
Foot-Braces made to order
At Winter's Economy Shoe Store

BUSTER BROWN BREAD
Is Made With Milk
And Made To Eat
THINK IT OVER
Every Loaf Wrapped

Put the keen edge of enjoyment on your outing with a

Kodak

from

FOWLER'S

717 SECOND ST.

PURE
ICE CREAM
Made fresh every day.
GEO. W. FREUND
THE DRUGGIST
Corner Gallia and Offnere

ELECTRIC LAMPS,
GAS BURNERS,
GLOBES,
MANTLES,
FLASH LIGHTS
—AT—
The Tritscheller Co.
Reliable Contractors
Second and Chillicothe Sts

Don't trust to memory to preserve the changing likenesses of your growing boy or girl. Memory plays strange tricks sometimes.

A good photograph or so every year will keep an accurate record of the subtle changes in their development.

And what a satisfaction that little collection will be to you and to them in after years.

KING'S ART GALLERY
211 CHILLICOTHE STREET
The Photographer in Your Town

Hermit Monument Has Toppled--A Sad Story

Standing like a solitary sentinel through winter's storm and summer's sun for full three-quarters of a century, the monument of "Hewitt, the Hermit," along the Columbus and Portsmouth turnpike, four miles above Waverly, has at last toppled down.

This report was brought by the automobile tourists who witnessed the base ball game at Chillicothe Tuesday. From its lemonence at the road side, where its modest outlines and humble inscription has awakened memories of pioneer days to thousands of tourists the shaft has fallen over upon its side.

In the rush of travel, no hand has hesitated for the moment to restore the stone to upright position. So far as is known this may be the only plea put forth to have some historical society or modern philanthropist, tell Hewitt's story to future generations in more enduring form.

Whether it was the severe storm of several days ago or the vandal's hands that overturned the stone is not known. Certain it is that from its associations of the past, and the fund of reminiscence it awakens the memory of Hewitt should not be lost. An expenditure of a few dollars would make a neat little park at that beautiful sylvan spot, and within about its brown stone shaft, made of the stone native to that section, could still be weaved the legends of fact and fancy

Hewitt's story is familiar to every school boy in Waverly and vicinity. To the tourist of the highway this section for over a century has had three things impressed upon him. Whether on foot or abroad the stage coach, whether driving along the well kept road or later in the day of the popular bicycle or auto, one was sure to encounter the famous "divide," the name "Emmett" on many sides, and in the lonely spot at the ascent of the "divide," Hewitt's cave and his monument reared in the year of 1845.

In the days of the bicycle craze it was a sure test of endurance if one could pedal to the top of the "divide." Now the festive autoist esteems his car more highly if he can take the "ascent on the high gear." Your ambitious cyclist generally paused to get his wind before starting up the grade at Hewitt's Cave. Often, nowadays, auto parties have picnic lunches in the rain cave spot and then speed along the road up the "divide" and revel in the scenes of the horse shoe bends and the peaceful valley entwined below.

Over a century ago, James Emmett, a sturdy Scotch-Irish youth settled in Waverly neighborhood. He began life driving the first stage coach from Chillicothe to Portsmouth at the magnificient salary of six dollars a month. In the height of his career half a century later, he was counted one of Ohio's richest men. His activities reached nearly every field of endeavor, but his greatest wealth accurred from the manufacture of whiskey at the time the dollar war tax was to be put upon liquor. At that time he owned two of the six distilleries then located in Ohio. It is history that he mashed six-hundred bushels of corn at each place during the ninety day period before the tax went on the product, and each gallon made during this interior, netted him one dollar profit. In his later days the investments of James Emmett nearly all failed, and his estate which was administered in the late nineties paid out barely fifty cents on the dollar.

In his lonely boyhood days driving the drowsy stage horses, he met Hewitt, one day at the foot of the "divide." He had taken up his abode in the cave which then was fully fifteen feet through. In later days the pike was changed over closer to the hill and most of the cave torn away. Enough still remains to give an idea of its height and rocky construction.

Hewitt was a well educated Virginian, and he brought with him crudest of living utensils, but a vast amount of books. He would never give any information as to his life history. To the casual visitors he was very taciturn and reserved, but evidenced a warm friendship for young Emmett. This the young coach driver reciprocated by bringing him supplies from time to time and the hermit in turn would present Emmett with choicest of game and venison.

Hewitt was then a young man, and while Emmett never pried into his affairs, he always figured it was an unfortunate love affair, which drove the young Virginian into his voluntary exile. He expected that time would heal his wounded fancy, and that in later years the stranger would return to his home. Whatever the notion was, it was strong enough to keep Hewitt firm in his exile until his death, which occurred when his head had become silvered with age. He was found dead in his cavern retreat one morning, and with him was buried his secret.

James Emmett had then became a promising business man at Waverly and he saw to it that his friend of the old fashioned days was given decent burial. Shortly afterward he had the workmen at his stone saw mill fashion the monument and carve out the inscription which can still be easily read.

After James Emmett had risen to such affluence as to be placed on the Democratic State ticket for member of Board of Public Works his life and reminiscences were gotten out in book form. It is a large volume and one chapter gives an interesting account of "Hewitt the Hermit."

The book was written by M. J. Carrigan, a Chillicothe newspaper man, who with the late George P. Tyler, were editors of the old Chillicothe Leader. This Tyler was the father of George Tyler, the New York amusement promoter, who is head of the Liebler & Company forces. Mr. Emmett had several thousand of these books printed and they are found in libraries all over the country, as they give invaluable information of Scioto Valley's pioneer days and the remarkable rise of a six dollar a month stage coach driver to one of Ohio's wealthiest men of the sixties and seventies.

My Dental Work Appeals to People

who want the **Better Grade of Work**, but do not want to pay fancy prices for it.

Five years of successful practice in Portsmouth has proven the above statement.

My prices are as low as is possible to give.

Good, Honest Dental Service

Bring your tooth troubles to me.

I Guarantee My Work

H. E. HAWK
DENTIST
Corner Third and Chillicothe Sts.
Office Hours: 8 a. m. to 8 p. m.
Home Phone 1217

POSITIVE PROOF

Should Convince The Greatest Skeptic In Portsmouth

Because it's evidence of a Portsmouth citizen.

Testimony easily investigated.

The strongest endorsement of merit.

The best proof. Read it:

Francis M. Huffman, 95 East Fourteenth street, Portsmouth, Ohio, says: "I can't say too much in praise of Doan's Kidney Pills. I could just barely hobble around the house on crutches. After I had taken this remedy, I threw away my crutches and once more walked erect, a cured and well man. Kidney trouble came on me unawares, and before I realized it I was in its grasp. I had to be assisted up and down. I couldn't stoop to tie my shoes. At night I was racked with pain and in the morning I had to be assisted up, feeling about as bad as it is possible to feel. My kidneys were in bad shape, being sluggish almost to the point of suppression. I doctored and used different remedies without relief. Finally I read about Doan's Kidney Pills. I commenced using them and the result was wonderful. I improved from the beginning, and after I had taken ten boxes I was cured. I have not had any return of the trouble."

ADDED PRAISE.

When Mr. Huffman was interviewed later, he said: "I gladly confirm the statement I gave a few years ago recommending Doan's Kidney Pills. Everything I said praising them hold good."

For sale by all dealers. Price 50 cents. Foster-Milburn Co., Buffalo, New York, sole agents for the United States.

Remember the name—Doan's—and take no other.

"THE WOMEN SUFFER"

Oxford, O., Sept. 11—Mrs. Lulu H. Huffman, wife of former State Senator Isaac E. Huffman, now serving a three-year term in the Ohio penitentiary for bribery, began work yesterday as a teacher in the public schools of this place. Mrs. Huffman formerly was a teacher in the Columbus schools and is a daughter of Mr. and Mrs. Jacob Henry of that city.

CLAIMS LACK OF FIREMEN

Trenton, Ohio, Sept. 11—The big mallet engines, which were used on this division of the N. & W., and which caused much consternation on account of their size, have been changed to the Radford division.

Many claim the reason for the change was because they damaged the curves in the track, but the truth of the matter was a lack of firemen. Such engines require experienced firemen and men who are hardened to the work.

Auto Bus Suspends

Much to the regret of patrons, the auto bus line between Portsmouth and Beaver and Stockdale has permanently suspended operations. Messrs. Elmer Ottino and Charles Baker, composing the Suburban Auto company, found that the profits of the enterprise were being more than eaten up by the repairs on the machine. They have returned the auto to the Cincinnati firm from which it was purchased. Baker has continued his work in the Excelsior shoe factory, while Ottino is undecided as to his future.

Holiday Plan Until Nov. 6

The Times has been requested to announce that the grocers' Thursday holidaying plan will remain in force up to and including November 6th.

Barracks Are Moved

The Salvation Army has moved its barracks to the Dr. S. S. Ruggles property on Sixth street, just east of Gay street.

COLD STORAGE BANQUET IS PLANNED

Washington, Sept 11.—Cold storage products, from clams to cheese will be served to the delegates at the banquet of the third International Congress of Refrigeration in Chicago, September 23, according to an announcement today by the headquarters of the congress here. Even the ice used in the iced tea, it was said would be a cold storage production. The foreign delegates from 44 different countries would be shown, in the opinion of the congress officials, that American cold storage methods had been unfairly assailed.

In announcing the details of the dinner which congress officers declare is such "as has never been given before in this city," the declaration is made that "it is expected this demonstration will go far toward eliminating the prevailing prejudice against foods that have been put in cold storage."

The congress will convene here Monday when it will be addressed by Secrtary Houston. A busy day of receptions and sightseeing will follow and the delegates will leave for Chicago on special trains to take up the serious business of the meeting.

RIVER NEWS

The Ohio was 4 ft. and rising slowly Thursday morning. Tomorrow's boats: Up—Bay Queen for Huntington at 2:30 p. m. Down—Klondike for Rome at 2 p. m.

The river is not expected to rise until there is a general rain in the Ohio valley and Bonanza bar, just above Portsmouth, continues to be the head of navigation for upper Ohio river packets. The towboat, Lena Marmet and the Greene Line wharfboat that is destined for Ripley, Ohio, managed to get off the bar Wednesday after having been aground for seveal days. The towboat Fulton with a fleet of empty coal barges and the towboat Alert with a tow of empties are still on the bar.

Mrs. Al Slacen, wife of a well-known former purser in the Cincinnati-Pittsburg trade, died at Ravenswood, W. Va., Tuesday.

Back To The Farm

Lester Walker, a 15-year-old son of Frank Walker, of Young street, was locked up at the city prison Wednesday night, to be turned over to D. D. Weaver, a parole officer of the Lancaster Reform school. The boy was sent to Lancaster two months ago for alleged smashing windows of Contractor Henry Hossman's plant in the East End, and since being let out on parole recently has been dividing his time between Ashland, Ky., and Wait's Station, that Judge T. C. Beatty ordered his return to the institution.

Reward Is Offered

The police received a message from George Schulos, Cheshire, Gallia county, Wednesday, offering a $25 reward for the recovery of his missing dark brown horse.

E. J. HAMM
CREAMERY
BUTTER, EGGS, CHEESE
POULTRY AND DELICATESSENS
FISH AND SEA PRODUCTS
OYSTERS IN SEASON
Foreign and Domestic Smoked Meats
HOME BOILED HAMS
OPEN Tuesday, Friday and Saturday Evenings.
Home Phone 349. 905 Gallia St.

LOOK!
Those who don't like fresh bread can get
Two loaves of yesterday's bread for 5c
—AT—
Jake Pfau's Bakery
1809 ELEVENTH STREET

Beauty Is Only Paint Deep

when it comes to houses. When the paint wears off, the house is no longer beautiful. A house in need of paint is an eyesore to a community. In justice to your neighbors, as well as to your self-respect, you should keep your house well-painted and, in justice to yourself, you should see that

ANCHOR WHITE LEAD
(Dutch Boy Painter Trade-Mark)
and Pure Linseed Oil

paint is used on your building. You can secure the most beautiful as well as the most durable results with this paint. By adding colors-in-oil any tint and any shade can be obtained.

We sell these materials as well as all the other painting requisites.

Come in and have a talk with us, and see if we can't suggest a color scheme for your house that will appeal to your good taste.

HIBBS HARDWARE CO.
Portsmouth, Ohio.

SERVICE
QUALITY
PRICE

Those are the keynotes upon which we are building up our business daily.

We can furnish you with Doors, Windows, Window Glass, Frames, Sash, Flooring, Ceiling, etc., promptly. Also Cement, Lime, Plaster.

River City Lumber Co.
BOTH PHONES 137. TENTH AND LINCOLN

Back In Our Old Home
EIGHTH AND CHILLICOTHE STREETS
Bills payable on or before the 10th of each month.
THE PORTSMOUTH GAS COMPANY
BOTH PHONES

GARDEN SEEDS!
The best on the market now ready for the Spring Planting
OUR SEEDS GROW
The Fisher & Streich Pharmacy
P. M. STREICH, Prop.
WHOLESALE AND RETAIL DRUGS
Corner Sixth and Chillicothe Streets

FINDEIS CAFE
DINNER LUNCH 25c
847 GALLIA STREET—11 A. M. TO 2:30 P. M.
A La Carte Service From 5 a. m. to 11 p. m.
Finest Line of Old Whiskies in the City

WHEN BUYING DRUGS, PATENT MEDICINES, TOILET ARTICLES, RUBBER GOODS, ETC., BUY THEM OF A
DRUGGIST
Come in and get our prices. We can save you money.
The
Pure Drugs Co.
TWO STORES
Eleventh and Hutchins And Turley Building

HOUSE OF QUALITY
HARDMAN
KIMBALL
BEHNING
MILTON
Finest line of Standard Makes of Pianos and Players in the city.
Largest dealers in Southern Ohio.
One Price To All
The Hutchison Music Company
848 GALLIA ST.

CHARLES D. SCUDDER
General Insurance
ROOM 26 FIRST NATIONAL BANK BUILDING
PHONE 1505

The Great Western Tea & Grocery Co.
COFFEE! COFFEE! COFFEE!
Try our Great Western Brand 25c
Phones 283-285 Gallia Street

TEMPLE THEATRE
THREE REELS OF REAL REALISM
Eleventh, Near Lawson

BALTIMORE & OHIO SOUTHWESTERN R.R.

LOCAL TIME TABLE

No. 54 Leave Portsmouth 7:00 a. m. Arrive Hamden 9:20 a. m.
No. 52 Leave Portsmouth 2:00 p. m. Arrive Hamden 4:35 p. m.
No. 51 Leave Hamden 7:45 a. m. Arrive Portsmouth 10:20 a. m.
No. 53 Leave Hamden 4:05 p. m. Arrive Portsmouth 6:35 p. m.

TRAINS DAILY EXCEPT SUNDAY

Connections at Hamden through solid vestibule steel trains east and west.

Sleeper reservations made upon application.

Highest standard freight service to all points.

See us for Public Storage.

J. E. SANDS, Agent.

Norfolk & Western

Schedule in Effect May 25, 1913.

Kenova District—Eastbound
No. 18 Daily .....7:00 a. m.
No. 16 Daily .....11:15 a. m.
No. 32 Daily ..... 7:35 p. m.
No. 4 Daily (fast) ....11:55 p. m.
No. 17 Daily ..... 7:10 p. m.
(Williamson to Portsmouth)

Columbus District—Westbound
No. 3 Daily (fast)..3:40 a. m.
No. 33 Daily .. ..7:20 a. m.
No. 15 Daily ..... 3:35 p. m.

Cincinnati District
No. 23 Daily (fast) ... 4:00 a. m.
No. 35 Daily ex. Sun...7:25 a. m.
No. 37 Daily ..... 2:20 p. m.
No 25 Daily (fast) .. 3:40 p. m.

Cincinnati to Portsmouth
Lv. 6:50 a. m. ar. P. 10:25 a. m.
Lv. 8:40 a. m. ar. Ports. 11:20 a. m.
Lv. 6:40 p. m. ar. P. 9:30 p. m.
(Daily except Sunday)
Lv. 8:45 p. m. ar. Ports. 11:35 p. m.

Pullman sleepers and N. & W. cafe dining cars on all through trains.

For further information apply to R. E. Scott, Passenger Agent, 420½ Chillicothe Street. Telephones: Home, 47; Bell, 67.

Chesapeake & Ohio Ry.

schedule subject to change without notice

In Effect May 25, 1913

Trains leave South Portsmouth, Ky., Ferry steamer Chesapeake leaves Portsmouth, O., 30 minutes prior to departure of trains.

West Bound
No. 1 daily, fast train 7:14 a. m.
No. 3 daily, fast train 1:54 p. m.
No. 7, daily, local ....3:01 p. m.
No 5 daily, fast train 5:23 a. m.
No. 17 week days, local 6:31 a. m.

East Bound
No. 2 daily, fast train 2:52 p. m.
No. 4 daily, fast train 11:52 a. m.
No. 8 daily, local ....11:30 a. m.
No. 6 daily, fast train, 9:22 p. m.
No. 16 week days, local 7:30 p. m.

Ticket office, Turley building, corner Second and Chillicothe streets. Both phones.

D. A. GRIMES, Agent.

Polly and Her Pals

And After All That Scrambling

Copyright, 1913, National News Ass'n.

By Cliff Sterrett

Wanted to Be Protected From Local Policeman

Constable Ike Shaw, of Nile township, and Police Officer John Smith had another run-in when the former returned to police headquarters Wednesday to settle for the fine Mayor Tynes had assessed him earlier in the day on a disorderly charge.

Shaw and Police Clerk Steve Elliott were in the midst of a heated argument when Officer Smith appeared. As soon as the constable caught sight of Smith he is said to have raised his voice to a high pitch and demanded a receipt for everything that was taken off him at the time of his arrest last Saturday, declaring that to be the law. Smith ordered Shaw from the place, but he stood his ground. Just before starting out he stood in the doorway and is said to have threatened to "get" Smith. The officer now rushed up, and seizing him by the neck, dragged him through the rooms and pushed him through the screen door leading from the court room to the prison, but a side gate was open at the time, and through this Shaw bolted, running up the alley to Second street and down Washington street. Smith chased him a short distance, then returned to the office. Shaw hurried out to the sheriff's office and demanded protection, saying that Smith was going to kill him. Chief Sam Phillips was summoned from his home nearby and succeeded in allaying his fears.

Shaw's arrest followed a dispute he and Grocer J. L. Nash had regarding the price of some meat he had purchased last Saturday. He at first decided to fight the case, but changed his plea to guilty Wednesday and was fined $10.

Avoid the Bronchial Coughs of Early Fall

The changeable weather of early fall brings on bronchitis and a hard cough that is wearing on the system, and seems to tear open the bronchial tubes and mucus lining of the throat. Use Foley's Honey and Tar Compound promptly. For it will soothe and heal the inflamed mucus lining, relieve the cough quickly and help to expel the cold. It contains no opiates. Get the genuine in the yellow package and refuse substitutes.

For sale by The Fisher & Streich Pharmacy. Adv.

SCHOOL OF DANCING

Opens Monday next, Sept. 15. adv

KNEE WAS BRUISED

John Davis, an N. & W. brakeman, was painfully injured Wednesday, when he was thrown from a box-car. His right knee was bruised and he will be laid up for several days at his home in Earlytown. The accident took place near Kenova.

LOST HIS "BILLY" AND HIS "GOAT"

Officer Henry Clark lost his "big stick" Wednesday. The time he consumed in recovering it required the whole afternoon.

He had answered a call in the eastern part of the city. Coming back he forgot his club, so he thought. He boarded a Third street car and when he reached Chillicothe street the club was missing. Back he bounced to the scene of his visit. The club wasn't there. Sheepishly he returned to the office to confess to the chief, but—the blamed stick was on the seat of the street car, just where he left it.

IRONTON IS PLANNING FOR NEW WATERWORKS

Ironton, Ohio, Sept. 11—Mr. Witmer, of the engineering firm of Witmer & Brown, the gentlemen who are building the Portsmouth water works, came to Ironton, Tuesday, and was present at a meeting of the city council last night, when plans were discussed for a new water works system in this city. During the meeting Mr. Witmer was invited to give council some ideas which he did, very intelligently and clearly outlining the work being done at Portsmouth. He did not deal with local conditions because he was not familiar with them, but he did state that a reservoir ought to be at least 200 feet above the source of supply, which gave about 86 pound pressure. This is what is contemplated at Portsmouth, which is erecting a plant with a very large reserve capacity to cover the future growth of the city. A vote of thanks was extended to Mr. Witmer, who stated that his firm was ready to submit a proposition for supervision of the local system if the work was still open.

Soap Man Stricken

Ironton, Ohio, September, 11.—Robert Wiehle, Sr., veteran soap manufacturer and one of the best known and highest esteemed of our German residents, is quite ill at his home on South Sixth street, suffering from the effects of a stroke of paralysis, which visited him several days ago. Mr. Wiehle is well along in years, but his family and friends have hopes that he will soon be himself again.

A handsome plate glass front has just been installed in the room in the Kricker building that is to be occupied by Joseph Brown. It is easily one of the most attractive in the city. Mr. Brown expects to move into the room in two weeks.

JEROME WAS ACQUITTED BY JURY

William T. Jerome, former district attorney of New York county, who went to Canada as the representative of New York state to try to bring back Harry Thaw, the escaped lunatic, was arrested and jailed because he played penny-ante poker with some newspaper men over his dress suit case in his automobile. He was charged with being a "common gambler," but was released after a hearing.

Perhaps many of his friends would not deny that he plays poker occasionally, but they were surprised when they learned that he had been legally charged with being a "common gambler."

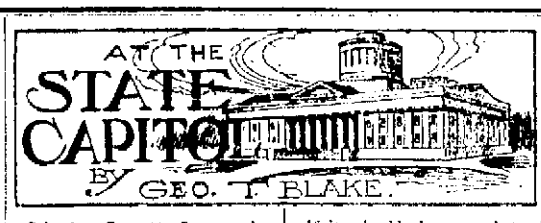

Columbus, Sept. 11—One marriage out of every seven in Ohio is a failure. This is indicated by statistics filed with the secretary of state by county officials. The exact figures cannot be given because of the failure of Cuyahoga county to report. Returns have been received from every other county. The total number of divorces granted during the year ending June 30, 1913, in all counties except Cuyahoga, were 5112, and it is estimated that the number in that county will add from 1200 to 1300 to the number. There were approximately 17,000 marriages during the year. Divorce is on the increase in the state. In the preceding year there were 5605 divorces, some 600 fewer than in the year just ended. When the year just closed began there were 5427 divorce suits pending, and when it closed the number had increased to 5576. The percentage of divorces is larger in the more populous counties.

The new liquor license law says that no person who has not been a resident of the state a year can get a license, and the question has been raised as to whether this also applies to corporations which may wish to take out saloon licenses. The state licensing board has referred the question to Attorney General Hogan, and it is expected he will rule that no foreign corporation can take out a license and that no corporation incorporated under the laws of Ohio which has not been doing business for a period of one year is eligible for a license. He inclines to the belief that the restriction placed upon the individual applies with equal force to a corporation. To hold to the contrary would mean that citizens of doubtful character could form a corporation and by selecting a man of good reputation as manager could get a license.

A Jefferson county school superintendent wrote to Frank W. Miller, state superintendent of instruction, asking if a boy under 16, who had not completed the sixth grade, could leave school and go to work in the mines. He said that school work was detrimental to the lad's health, and he wanted to know if by "exercise of discretionary leniency" on the part of himself and the mine superintendent the boy could be permitted to work in the mines. The law provides that no boy under 16 who has not had education up to the sixth grade may work. It struck the officials in the state department as rather amusing that a boy whose health could not withstand school work should be regarded as physically able to do work in the mines. He must procure a sixth grade certificate before he may work.

The pesky finger bowl question won't down. It's getting the social set hereabout real agitated. One of the hotel men in Columbus started it solely to exploit the merits of a movement to abolish the after dinner ablution as unrefined and inelegant, and so the argument started. Society is now arraying itself on one side or the other. Other hotel men are coming to the defense of the finger washing after meals and a riot of argument and discussion is the result. The controversy outside of Ohio is getting to be one between the eastern hotel men and the western hotel men. The western people are against the finger bowl on the general ground that one's ablutions are best performed in private and that after all the daintiest finger bowl imaginable is nothing but a relic of the old wash pan of pioneer days. But the eastern hostelries are arising in arms against the attack upon a tradition to them so sacred. "The last word in polite service" is their characterization. The keenness of the argument in Ohio is attracting attention in other parts of the country and hotel publications are making much of it.

If it should happen that the Warnes law would be subjected to a referendum vote this fall and defeated by the people, every community in Ohio would have to get ready for another quadrennial appraisement of real estate this winter. The facts are that it is the Warnes law alone that stands in the way of the four-year appraisement. And, of course, the chances are that it will continue to stand, since every indication is that the secretary of state will reject the referendum petitions. But as a general precaution practically every municipality in the state is endeavoring to elect this fall the quadrennial appraisers, or assessors of real estate, as they are known, in order to anticipate any possibility of the Warnes law being beaten. Incidentally, the administration forces, who are against the referendum movement, argue that the state will save a vast sum by abandoning the four-year appraisement. Four years ago that appraisement cost nearly $2,000,000.

Columbus schools face a serious overcrowding situation. There are more than 1500 pupils in excess of the capacity of the school buildings and the school authorities are in a quandary. It is likely that for a time many of the schools will be run on half-time schedule to accommodate as many students as possible.

BLAKE.

Will Go To Huntington

Robert Thornberg, who for the past year or more has been employed as a reporter on a local morning newspaper, will leave Saturday for Huntington, W. Va., to become city editor of the Herald-Dispatch of that city. He succeeds Fred Hanrahan, who was recently appointed private secretary to Governor Hatfield of West Virginia.

WHEN, HOW, WHY

At the Lord's first advent it was written all people were in expectation. Of what? A great change. And the change came. A change of dispensation. A change in the method of God's dealing with men. A change from the Jewish to the Gospel Age. By a little investigation we find, practically, that now, again, all people are in great expectation. Are we again on the eve of a great change? Most people seem to think something unusual is soon to take place but can give no solution. What is the solution? Where are we to go to find it? Pastor R. H. Barber, the great theologian, says the Bible gives the only solution to these questions. He handles them in an interesting and convincing manner from the Holy Scriptures in his free lecture on the "Second Coming of Christ." The pastor is said to be a past master on this subject.

Ben Hur Hall, Monday, September 15th, at 7:30 p. m. adv

Challenge Police

Nurse, get the cots ready!

The officers of New Boston, headed by Marshal John Coburn, have the baseball bug buzzing in their heads and want to play the Portsmouth police.

"Put in a challenge for us," said Mr. Osborn to the Times this morning. "Make it good and stout. Tell these Portsmouth police ballplayers we want to play them at any old time, morning, noon or night, at Millbrook park or any other grounds, for the championship of Scioto county, the state or the world, just as they see fit.

"If they are as game as I think they are, they will accept."

It's up to the Portsmouth police!

POLICE CHESTY TOO

Once upon a time there was a little boy who had a nice back yard and everything in that back yard that heart could wish for. But he tired of that one spot to play in and covetously cherished a desire for other worlds to conquer.

The police, not satisfied with being quiet and dignified all summer, have at last decided to stir up trouble. They have thrown down the bars to the musicians of the River City band and issued a challenge for a baseball game. The police say they always beat the River City aggregation and only want another chance to demonstrate their boast.

"We will play them anytime and any place," said Tommie Albrecht, as he pulled on a cheroot and spat vehemently. "If the band boys have any backbone in them they will answer this challenge."

Returns To Cincy.

J. C. Musser has returned to Cincinnati after a visit with local relatives.

NURSE WILL STAY IN CITY

Mrs. E. C. Anstead, a visiting nurse of the Ohio State Anti-Tuberculosis Society, arrived here from Columbus, Wednesday, to take up her work here.

Mrs. Anstead will spend the next several months investigating conditions, treating patients and doing what she can towards starting an effective campaign against the "white plague" here.

Mrs. Anstead had a conference upon her arrival with City Physician Dr. Charles Wendelken, Dr. Clara Cook and others interested in the work. She will make her headquarters with the Associated Charities.

FRESH FISH
J. J. Orlett, 217 Market Street. Home Phone A-346. Tues-Thurs-tf

Affidavit Filed

Laban O. Carpenter, a pharmacist at Fisher & Streich's drug store, filed an affidavit in the mayor's court Wednesday swearing against George W. Grimes for alleged violating the traffic ordinance. Carpenter is the young man whose bicycle was completely wrecked when Mr. Grimes' auto ran into him on Sixth street, just above Offnere, Tuesday evening. He claims Mr. Grimes was driving his car on the wrong side of the street. He was burned about the hands in holding to the lamps of the Grimes car to save himself from going underneath the machine.

Build Fine New Wagon

The Carroll Vehicle company has just completed a fine new wagon for D. A. Alspaugh, furniture dealer.

The Scioto County Liquor Licensing Commissioners have secured offices in the Kricker building on Sixth street. Their office hours are from 9 to 11:30 a. m.

Bracelet Watches

In all the latest styles in Gold and Gold Filled.
Ask to see the
WALTHAM DETACHABLE
This watch can be worn either as bracelet or same as any other watch.
Solid Gold $50.00
25-Year Gold Filled $27.50
ALL MARKED IN PLAIN FIGURES.

W. L. Wilhelm
The Reliable Jeweler — Opposite Post Office

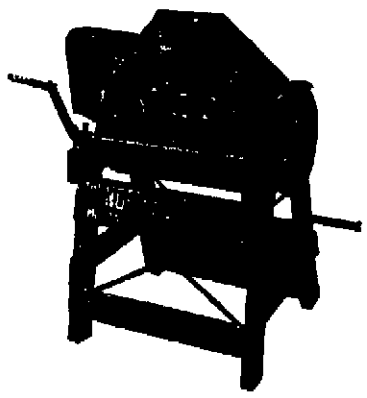

The Simple, Little, Handy and Substantial
Northfield Hand Batch Mixer
For Concrete, Mortar and Plaster
Will cut your mixing costs one half on every job
QUICK and THOROUGH
A successful hand mixer. Is not a man-killer. Mixes cheaper, faster and better than most power mixers. Can always be set to discharge direct into forms, saving all wheeling of wet mixture from machine. This saves one-third of labor required by big power mixers. Capacity: Four cubic feet of finished concrete per batch. Averages a batch per minute or 30 to 60 cubic yards per day on ordinary work. With conditions favorable 90 cu. yards per day is possible. **Saves In Transportation. Two men can carry it.** No job too large or too small for the Northfield
Power Attachment Furnished if Desired
Write for free catalogue
STANDARD SUPPLY CO. Dist. Agts.
PORTSMOUTH, O.

THE BRAGDON DRY GOODS CO.

Now For The Fall Campaign!

Attractive assortment of new goods at quick selling prices.

PREPARE FOR THE COOL NIGHTS
BLANKETS
Cotton Blankets in Gray, White and Tan with Blue and Pink borders ..... 45c, 59c, 79c, 98c and up
Wool Nap Blankets in Plain Grey or White with dainty borders, also in all colors and light Plaids ..... $1.48 and up
Wool Blankets in Plaids and Plain at ..... $2.98 and up
Crib Blankets in light Blue and Pink, Plaids and Animals ..... 39c and up
Full size Comforts filled with pure Cotton ..... 98c and up
Splendid values in Bed Spreads and Sheets.

Fleeced Flannelettes splendid assortment per yard only 10c
Yard wide, best quality Percales, light and dark styles 11c
GALATEA CLOTH IN CHOICE PATTERNS, PER YARD 12½c
Outing Flannels, light and dark, heaviest and best grade, per yard 10c
Cotton Challies, just the thing for Comforts, per yard 4c
32 inch Bookfold Amoskeag Ginghams for school dresses, per yard 10c
Splendid values in Wool and Silk Dress Fabrics in an unmatchable variety.
Newest novelties in Collars, Neckwear, Ribbons, Sashes, Leather, Beaded and Mesh Bags, etc.
New assortment of wide fancy and plain Ribbons all the best shades represented. Choice per yard .. 19c

Don't fail to visit our Suit and Millinery Departments. We are displaying smart creations, styles right up to now and at economy prices.

THE BRAGDON DRY GOODS CO.
MASONIC TEMPLE — "THE STORE ACCOMMODATING" — FOURTH AND CHILLICOTHE

EVENING TIMES SPORTS

"AL BRIDWELL DAY" WILL BE ONE GRAND AFFAIR

Within a few days cities, towns, villages and hamlets will be alive with big posters announcing the arrival of the Chicago Cubs in Portsmouth September 25, where they will battle with the strength with our home Champs.

This will doubtless be the biggest baseball day in the history of Portsmouth. It will be the first opportunity of the Cubs here, and with Al Bridwell at short, the attraction is just that much greater. The fans will hold down the park, as it only to witness Bridwell in action but to take a good long gaze at the Cubs' peppery manager, Johnny Evers, without doubt the greatest "crab" the game has ever produced. Fans in these parts have read reports of the wonderful quality of Chicago, the Cubs' premier twirler. They want to see Archer and Brown, two of the world's greatest catchers. Victor Saier, first baseman, is also much thought of in these diamonds and he will hold down the initial sack. Don't forget Heinie Zimmerman, one of the most natural hitters the game has yet produced. Wonder if he won't put a couple over the center field fence? "Home Run" Frank Shulte will also be in the lineup and will doubtless flag that horsehide afar.

Then there will be considerable interest in the actions of the Champs. Their thousands of admirers here will want to see how they will stack up against the sport manifested in your community. I wired you today that I would accept your proposition for the Chicago Cubs to play an exhibition game at Portsmouth on Tuesday, Sept. 23. I have been told that you have been drawing good crowds at Portsmouth and I think if you will make this "Al Bridwell Day" as you proposed, and have it part of a benefit for your players after your season, you should have a splendid crowd.

My brother Jim, who is my secretary, was at Portsmouth not long ago and he said he saw a large crowd and plenty of enthusiasm. You can advertise the fact that Bridwell will be at short-stop, and you will get our regular daily lineup.

I have looked up the transportation facilities and find we can play our game at Chicago on Monday, Sept. 22, which is the closing game with Philadelphia, and get to Portsmouth in time to play on the 23rd, and leave Portsmouth on the night of the 23rd and get to Pittsburgh in time to play on Wednesday, Sept. 24th.

With kind regards, and assuring you that the citizens of Portsmouth are now to have an opportunity to show their devotion and loyalty to Al Bridwell, one of the finest fellows in baseball, I am,

Sincerely yours,
CHARLES W. MURPHY,
President.

Chicago, Sept. 8, 1913.

Mr. W. N. Tichenoff, President,
Portsmouth Baseball Club,
Portsmouth, Ohio.

Dear Sir—I have your letter of Sept. 5th. I have cordially read it and like the idea suggested in your communication. I wired you today that I would accept your proposition for the Chicago Cubs to play an exhibition game at Portsmouth on Tuesday, Sept. 23. I have been told that you have been drawing good crowds at Portsmouth and I think if you will make this "Al Bridwell Day" as you proposed, and have it part of a benefit for your players after your season, you should have a good sized crowd.

My brother Jim, who is my secretary, was at Portsmouth not long ago and he said he saw a large crowd and plenty of enthusiasm. You can advertise the fact that Bridwell will be at shortstop, and you will get our regular daily lineup.

I have looked up the transportation facilities and find we can play our game at Chicago on Monday, Sept. 22, which is the closing game with Philadelphia, and get to Portsmouth in time to play on the 23rd, and leave Portsmouth on the night of the 23rd and get to Pittsburgh in time to play on Wednesday, Sept. 24th.

With kind regards, and assuring you that the citizens of Portsmouth are now to have an opportunity to show their devotion and loyalty to Al Bridwell, one of the finest fellows in baseball, I am.

Sincerely yours,
CHARLES W. MURPHY,
President.

Reds Beat Beanies

By bunching hits with hard hitting the Reds won the opening game from the Beanies Wednesday by the score of 7 to 4. Moseley was in fine form at the bat and in the field. He hit safely two times out of four times at the bat and made three putouts. The score:

Reds.	AB.	R.	H.	PO.	A.	E.
Moseley, ss	3	1	1	2	3	0
Gandil, rf	4	2	2	1	0	0
Sweeney, 3b	4	1	1	2	1	0
Myers, 1b	3	0	0	9	1	0
Zinn, cf	4	0	0	1	1	1
Griffith, rf	4	0	1	0	1	1
Smith, 2b	4	0	1	2	1	0
Whaling, c	3	0	1	5	0	1
Perdue, p	3	0	0	0	0	0
Rudolph, p	3	0	0	1	2	0
Hess, rf	0	1	0	0	0	0
Totals	32	4	6	21	12	2

Beanies.	AB.	R.	H.	PO.	A.	E.
Wolfgang, cf	4	1	1	3	0	0
Bates, rf	3	1	2	1	0	0
Grant, 2b	4	1	3	6	3	0
Martin, lf	4	1	1	1	0	0
Hoblitzel, 1b	4	1	1	9	1	0
Tinker, ss	3	0	0	1	3	1
Dodge, 3b	4	1	1	0	3	1
Kelly, c	4	0	1	5	0	0
Johnson, p	2	1	0	0	1	0
Totals	32	7	10	27	11	2

Score by innings:

Reds	0	1	0	0	1	0	2	0	0	—4
Beanies	0	0	0	2	0	0	0	0	5	—7

Two-base hits—Sweeney. Three-base hits—Zinn, Martin. Home run—Martin. Sacrifice hits—Johnson, Grant. Double plays—Dodge to Tinker to Hoblitzel, Grant to Tinker to Hoblitzel. Left on bases—Reds 6, Beanies 8. Bases on balls—Off Johnson 1, Perdue 1, Rudolph 1. Struck out—By Johnson 2, Perdue 1, Rudolph 1. Hit by pitcher—Whaling, Johnson. Time—1:45. Umpires—Rigler and Evans.

GREAT BASE BALL LEADER MAY BE A 4-TIME WINNER

Connie Mack—Cornelius McGillicuddy, manager of the Athletics of Philadelphia, sometimes called the greatest baseball mind the game has known, will prove his belief within a few weeks for a fourth world's championship. There isn't much of a doubt now that the Athletics will win the pennant in the American league, and there is every probability that the county will win the pennant in the National league.

Connie Mack, if successful, will probably be hailed as the greatest manager baseball has known—unchallenged. Frank Chance, under whose management for years the old Cub "machine" was believed to be the best team in baseball, if not Mack's club doesn't play as much inside baseball as the Cubs did under chance, aided by Tinker, Evers and Long, but he wins as often.

PRIZE BASEBALL STORY WOVEN AROUND HONESTY OF "NEWT" HUDDLESON

The American Magazine has been offering prizes for the best letters entitled, "The Greatest Baseball Play I Ever Saw." The prize winning stories are published in the September number. The following story, written by W. J. Lampton, is the winner of the first prize. It is an account of a game in which a player was tempted to cheat, but needed temptation.

The greatest baseball play I ever saw occurred in the autumn of 1905, the year when the famous Red Stockings of Cincinnati played every leading club from Maine to California without losing a game and tying one, 17 to 17, with the Haymakers of Troy, N. Y., a club which it had previously defeated, out of 56 games played. The Reds won 107 and tied 1. In those days they scored 20th runs to 10 by their opponents, and of these runs George Wright, the great shortstop, made 339, 39 of them being home runs.

It occurs to the story. I was a boy in those days at Portsmouth, O., and we had a club which put it all over everything in our notch-dived, as the Red Stockings had put it all over the United States, and we were proud of our record, just as the Reds were of theirs. Ours was good enough for the Reds to take a dose, and they came up the river to play us after wiping everything else in the country. We thought they would look us, but it was bigger enough to be defeated by such players, and we were all for getting victory. But as the game progressed we began to think differently, and when at the ninth inning the score stood 16 to 20, as I remember, in our favor, Portsmouth was all organ fugue and every backbone there felt the tingling of strained nerves.

The Reds showed signs, too, but not as ours were, and we could see them getting together and putting the world. They may have thought they would have fun with Portsmouth when they came, but they had changed their minds now. In the ninth they got three men on bases, but they had two men out and Portsmouth stock was going up fast. So was the excitement. Then George Wright took the stick and every Portsmouth heart stood still. Would he or wouldn't he?

He did, and the ball soared heavenward, as they did in those days, and curved down to the weeds in the far

[illegible]

JACKLEY'S WONDERFUL SLUGGING FALLS SHORT OF WORLD'S WARK

Catcher Jackley of Boston, who at Hamilton Tuesday, poled home runs the first four times up and singled on his fifth appearance at the plate, made a wonderful record, but he did not make a world's record. In fact, he did not even equal one, although he did equal the major league record.

The late Ed Delahanty, brother of Frank and Jim Delahanty, now playing with Minneapolis, is the holder of the big league record for slugging in a single game. On July 13, 1896, while with the Phillies, he made four home runs and a triple off Terry, of Chicago, his record being identical with that of Jackley.

The world's record, however, is held by Bottomley, who played with Buffalo almost 20 years ago. In 1906 Bottomley made four home runs and a two-bagger in five trips to the plate in a single game. His total bases for that game were 18, while Delahanty and Jackley made only 16.

Portsmouth Beat The Lowly Hams

Hamilton, O., Sept. 11.—By better all-round playing the Portsmouth Champs beat the locals Wednesday in a game that was featured by the hitting of Childs' men and the fielding of Hammond.

Shirley made his debut here and pitched excellently. He was never in danger and deserved a shutout. The two teams play their last game here today. The score:

Hamilton.	AB.	R.	H.	PO.	A.	E.
Hammond, 3b	4	0	1	4	7	0
McGill, 1b	2	0	0	13	1	0
Francisco, c	4	0	2	3	2	0
Jackle, cf	4	1	1	3	0	0
Hubbert, ss	4	0	0	0	2	0
Shafer, rf	4	0	1	1	0	0
Burke, lf	4	0	0	1	0	0
Yockey, 2b	3	0	1	2	1	2
Priest, p	3	0	0	0	1	0
Totals	32	1	6	27	12	2

Portsmouth.	AB.	R.	H.	PO.	A.	E.
Rarson, lf	5	2	2	3	1	0
E. Cole, ss	4	1	2	3	3	0
Nixon, rf	3	1	1	1	0	0
Conwell, 2b	5	0	1	2	1	0
H. Cole, cf	3	0	0	3	0	0
Edwards, 1b	4	1	1	9	0	0
Lobs, 3b	5	1	2	2	3	2
Smith, c	2	0	1	1	1	1
Shirley, p	4	0	0	0	2	0
Totals	35	7	10	27	11	2

Score by innings:

Hamilton	0	0	0	0	0	0	1	0	0	—1
Portsmouth	0	0	1	0	0	2	0	0	3	—6

Two-base hits—Lobs, Shafer. Bases on balls—Off Priest 6, off Shirley 2. Double play Hammond to McGill. Left on bases—Hamilton 6, Portsmouth 10. Stolen base—Shafer. Sacrifice hit—Edwards. Hit by pitcher—Nixon. Time—1:35. Umpire—Kuhn.

GRIFFITH IS SUSPENDED

Boston, 8.—Jerome Umpire Evans of favoring the Athletics so that he would be named as one of the umpires for the last series, Clark Griffith has been indefinitely suspended by Ban Johnson. Griff should worry as the Senators have just won three in a row from Cleveland and the Naps have only scored four runs. If the suspension was for the balance of the season the Senators might cop the pennant.

SYRACUSE SCHEDULE

Here is Syracuse's football schedule for the fall:

September 27—Hobart at Syracuse.
October 4—Hamilton at Syracuse.
October 11—Rochester at Rochester.
October 18—Colgate at Hamilton.
October 25—Western Reserve at Syracuse.
November 1—Michigan at Ann Arbor.
November 8—New York Univ. at Syracuse.
November 15—Colgate at Syracuse.
November 22—Indiana at Syracuse.
November 27—St. Louis at St. Louis.

Same Old Story

Winter deals and drafts are counted on to save the Reds additional strength for next season. Drafts will be put in this week for players, especially pitchers, who have been looked over by Scout O'Hara and efforts will be made to pull several deals after the drafting season is closed.

There are several players in the minors whom the Reds were unable to buy this year because minor club owners did not want to weaken their clubs by sales. It may be that some of these players will escape the draft, as only one player can be taken from each club in class AA, and if they do, the Reds will try to buy them.

Effort will be made to land Nedoff, the Louisville infielder, by drafts or purchase and some other Louisville player goes up the Reds will try for the purchase of the Louisville player.

It is probable several pitchers have done well this season in American association and Pacific league will escape draft and will be pulled for them. Manager Dan Howley, of Kansas City, is said to be after a good pitcher and he may try to obtain one of the pitchers from the Western leagues. Because the Reds are said to be after a veteran catcher to take the place of Johnny Kane and to replace Tom Clarke in the coaching of the games, and the development of Mathews, Johnny Kane, who has [illegible] high school pitcher, [illegible] will not be back next year.

Chillicothe "Notes" On Tuesdays Game

The following "notes" were appended to Jack Wolfe's splendid write-up of the 15-inning game played between the Champs and Babes of Chillicothe Tuesday. Like Umpire Jacobs, Wolfe gives the Babes all the best of it:

"Donalds took his defeat nicely. He said he ought to have won in nine innings, and should not have forced in a run. He was reminded of Ewell's wood-hole and Goshorn's wild pitch, both of which cost a run, and then he agreed that it was a toss-up. He's some pitcher just the same, and here's hoping better luck for him next year. He deserves it."

"Mr. and Mrs. Harry Taylor, Mrs. H. S. Grimes, P. W. Sheridan, The Times sporting editor, and Mayor F. N. Tyson were among those who came up from the lower city to see the game. They had no reason to be ashamed of their club. The Champs certainly fought hard to win that game, and are to be complimented for it. Any time a contest goes 15 innings there is no kick coming, no matter who wins."

"Emmett Bailey, one-time star catcher for the Babes but now for two seasons with Waco, Texas, is in the city. Bailey broke a finger on his right hand three weeks ago and was laid up with his club when the season closed. Since then he has been doing scout duty, looking for some players that might be drafted. That's the way Manager Mathews went to Waco."

"There were many close decisions in the game and Jacobs had his hands full. The Portsmouth players were full of scrap, and kicked on nearly every play, but it did them no good. Jacobs refused to budge and gave them as he saw them."

"Irish Conwell kicked himself out of the game in the fourteenth inning. The facts were he pulled off a bone and tried to cover it up by calling Jacobs a nine name, which could be heard clear across the grounds. Nixon was on first by virtue of a hit, when Irish hit a short liner to right and Corbin trapped it and threw it to first. He not only threw Conwell out, but robbed him of a hit. Cards afterward pinned Conwell for the play, because he looked young to first. The Babes really thought it should have been a double play, and that Corbin had caught the ball. Cards took Conwell's place, but had nothing to do."

BLUE SOX TO PLAY THE SENATORS

Huntington, W. Va., Sept. 11.—Arrangements were completed yesterday for a post-season game to be played between a "spur-of-the-moment" team picked up in Huntington and the Columbus Senators of the American association. The game will be played here October 5.

A feature of the game will be the appearance of Edmper Shelton, the association's sensation and idol of Huntington fans, in the Columbus outfield.

A large number of fast ball players will be available for the selection of the team here, it is expected. Cozy Dolley, Jap Gohl, Dutch Sazel, Cy Young, Hank DeLotel, the Gilson twins, "Germany" Allenbacher, "Chief" Ferguson, "Penny" Bailey, Sam Wrisht, Thompson of Kenova, "Monk" Middleton, Carney and probably some members of the present Blue Sox club will likely be available for the game.

Negotiations are pending for a game with the Cincinnati Reds and the date may be agreed upon soon.

SCHOOL OF DANCING
Opens Monday, next, Sept. 15. adv

Teams Are Tied

Lexington and Huntington are now tied for fourth place, with the odds in favor of the Blue Sox. Foul has the men going along lively and it is a toss-up but that Huntington will reach second of Lexington.

LOWELL COPPED PENNANT

Boston, Sept. 11.—The Lowell team became champions of the New England league today. Worcester's defeat by Lynn not only pushed Worcester from second to third place, but made impossible any attempt to outstrip Lowell. A winning streak of 16 successive games, which was ended only today, when Lowell lost to Fall River, secured the leaders in their position. With the league season due to close Saturday, there is a close fight for second place. Portland leads Worcester by a single point, while Lawrence, the fourth team, is still within reach of second position. The first four teams are widely separated from the upper quartet.

OLDRING VS. SNODGRASS

When the Athletics and Giants hook up in their third world's series next month, out in center field will be two players upon whom the eyes of the baseball world will be turned, Rube Oldring and Fred Snodgrass.

Snodgrass was the goat in last season's world's series between the Giants and Boston, dropping a fly in the last game that gave the title to Boston after the Giants' game rally had tied the count.

Oldrin didn't do much in the series of 1911. A heavy hitter, naturally, he batted only .200 against the Giants, although he pulled a home run and a couple of doubles, but his batting was not of the timely order like that of Collins and Baker.

This season Oldring has outhit Snodgrass and has been playing brilliantly for the Mackmen, as the result of severe discipline. He was one of the players whose lack of condition, more than anything else, cost the champions of 1910 and 1911 the flag last year.

Transferred Here.

David Perry, who has been employed on the Kenova bridge has been transferred to Portsmouth and will work for Division Engineer C. F. Losh.

YESTERDAY'S RESULTS

OHIO STATE LEAGUE.
Portsmouth 6, Hamilton 1.
Charleston 3, Lexington 1.
Chillicothe 6, Ironton 3.
Huntington 3, Maysville 2.

NATIONAL LEAGUE.
Cincinnati 7, Boston 4.
St. Louis 3, Philadelphia 1.
New York 5, Pittsburgh 2.
Brooklyn 3, Chicago 1.

AMERICAN LEAGUE.
Washington 2, Cleveland 1.
Boston 4, Detroit 2.
Chicago 5, Philadelphia 3.
St. Louis 10, New York 7.

AMERICAN ASSOCIATION.
Columbus 2, Kansas City 1.
Louisville 6, Milwaukee 2.
Indianapolis 5, St. Paul 4 (1st game; 12 innings.)
Indianapolis 3, St. Paul 3 (Called in the 6th.
Toledo—Minneapolis Rain.

CLUB STANDING

OHIO STATE LEAGUE.

	Won.	Lost.	Pct.
Chillicothe	79	43	.645
Charleston	78	48	.619
Portsmouth	75	51	.595
Lexington	64	61	.500
Huntington	64	64	.500
Ironton	57	72	.442
Hamilton	50	73	.407
Maysville	36	87	.293

NATIONAL LEAGUE.

	Won.	Lost.	Pct.
New York	68	53	.572
Philadelphia	77	49	.611
Chicago	76	58	.567
Pittsburgh	71	62	.533
Boston	56	72	.438
Brooklyn	52	73	.418
Cincinnati	57	80	.416
St. Louis	47	82	.338

AMERICAN LEAGUE.

	Won.	Lost.	Pct.
Philadelphia	95	37	.720
Cleveland	80	56	.588
Washington	76	57	.571
Boston	62	69	.473
Chicago	70	66	.515
Detroit	67	76	.469
St. Louis	52	85	.380
New York	46	84	.354

AMERICAN ASSOCIATION.

	Won.	Lost.	Pct.
Milwaukee	89	57	.610
Minneapolis	87	60	.592
Columbus	83	65	.559
Louisville	80	65	.552
St. Paul	66	79	.455
Kansas City	62	84	.425
Toledo	61	84	.421
Indianapolis	59	89	.398

COLTS GOING DOWN

Lexington, Ky., Sept. 11.—In a [illegible] game battle here Wednesday Lexington only run was made by Bunch on a home run in the third inning. Charleston won 3 to 1.

The score:
Charleston ... 0 0 0 2 1 0 0 0 0—3
Lexington ... 0 0 1 0 0 0 0 0 0—1
Batteries—Applegate and [illegible]; Wolfrum and Goodwin.

Potts Was Chosen

An all-star team in the Federal league has been chosen to play a [illegible] series with the Indianapolis [illegible] league's pennant winners. Potts, a former champ, has been [illegible] play center field for the All Stars and patrolled this beat for the [illegible] team this year with much [illegible] credit.

FOHL'S TEAM VICTORIOUS

Maysville, Ky., Sept. 11.—Huntington won a pitchers' battle from [illegible] Wednesday, 3 to 2.

The score:
Huntington .. 0 1 0 1 0 1 0 0 0—3
Maysville .... 0 1 0 0 1 0 0 0 0—2
Batteries—Cramer and [illegible]; Kemp and McDaniel.

Raising Chicks.

Loren Yost, of the Selby Shoe Company's firm is spending a two weeks' vacation looking after his famous chickens and incidentally his fruit ranch in Lindsey Hollow near Scioto ville.

OPPOSED TO TRIP

Pittsburgh, Pa., Sept. 11.—When Manager Mathews, of the New York Giants, arrives in Pittsburgh tomorrow morning he will have a conference with President Dreyfuss of the Pittsburgh Pirates, concerning the request that Warner and some of the other Pirates be allowed to make the trip west with the Giants and the Chicago White Sox. Dreyfuss, according to his statement, will tell him that he absolutely refuses such permission. Warner is said to have declined the opportunity on his own account, but some of the other Pirates have been willing to go.

"Why should I let any of my valuable players make such a trip?" the Pittsburgh owner put it, when he was asked as to his attitude toward the proposition. "My money is invested in these men, and what good does Pittsburgh get out of the journey? The team will be billed as the New York Giants, regardless of who compose it. Suppose the players should be wrecked or two men should contract disease, or meet with some accident in a foreign country? Who would reimburse me for what I have put into the players?"

Booming College.

George Alvoid is in Gallia county in the interest of the Portsmouth College of Business.

B. F. Sharp, a Columbus traveling man was in the city on business Tues

WOULD HELP CARDINALS

It might not prove such a poor move on the part of the St. Louis club if it traded Ed Konetchy to New York, provided Manager Stoal willing to turn over three of four players for the big first baseman. The Giants are all set for pitchers and other star player can not place the team out of first place. Konetchy would be a big help to the Giants, but to Stoal's team than Merkle. Snodgrass and two other players would be to St. Louis.

Konetchy is a grand ball player, but his work alone does not make the infield steady. With Merkle on first for St. Louis and Herzog on third, Snodgrass in the outfield and a pitcher, the Hornsby outfit would look far better than it does at present. It would be an even trade, too.

MAY MANAGE BROWNS

Chicago, Sept. 11.—Jake Stahl, who was deposed as manager of the Boston Red Sox in mid-season and announced he was through with the game forever, may get be one of the shining lights in the managerial circus if present plans go through. Ban Johnson has been trying to induce Col. Robert R. Hedges, of the St. Louis Browns, to take on the former Red Sox leader and make life hard for the Browns.

Just Five More

The Giants have but two more games on home soil. They are in Hamilton today and Monday. Then it will be home to the Polo Grounds against Boston, but one more week and they are outdoor. Then Joy will reach in old chalky as the Babes seem to have completed the old race.

Naps Are Done

The Athletics continue to lose with surprising regularity, but they continue to hold their lead because Cleveland is having just as hard time winning games. To the winners it looks a sitbunch the Naps have shot their bolt and are good only out of the running. Had the team played real ball the last two weeks the Naps would now be right alongside of the badly frightened Athletics.

2¼ IN. HIGH
DEVON
ARROW
COLLAR
CLUETT PEABODY & CO. TROY N.Y.

CHESTER KERR
Dry Cleaning Pressing
Prices Reasonable

Back From My Vacation
Ready to treat all cases of rectal diseases. No loss of time from office or factory
Dr. W. E. Gault
SECOND STREET

The Little Rifles—Big in Quality
YOU are going to buy a .22 calibre rifle, single shot or repeater—you'll find that many well known crack shots started with a Remington-UMC .22. Their advice now would be "By all means, get a Remington-UMC" because they know that there is a tendency in some quarters to look upon these models as only "a small boy's rifle" and to cheapen them so that they can be sold at a price.
You have just as much right to expect full shooting value in your .22 calibre arm as in your $75 big game rifle.
You want the Remington-UMC single shot at from $3 to $6, .22, .25-10 or .32 calibre, made by the same people who make the famous Remington-UMC Autoloading Rifles.
Or, if you prefer the repeating rifle, the Remington-UMC slide action .22 repeater with its easy take-down, and several safety features, shooting .22 short, .22 long or .22 long rifle cartridges, at $10 and up, is your arm. Sold by live dealers of this community—the most popular small calibre rifle in America.
Remington Arms-Union Metallic Cartridge Co.
299 Broadway New York

OPTOMETRY AS A SCIENCE

has gained recognition throughout the entire country and 25 states have enacted laws regarding it.

It creates a new standard of Exactness and Mathematical Accuracy whereby your eyes are examined and fitted to glasses by skillful Optometrists in such a way that no error is possible.

For exact work in examination, making and fitting of glasses visit us. You get the very best and our prices are no more than incompetent opticians would charge you.

Otto Zoellner & Bro.
418 Chillicothe St.

The Rexall Store
Expert Developing and Printing

Bring your films to us —our experts take pains to have every picture at its best.

Years of this kind of work for Portsmouth amateurs have demonstrated to all our special facilities and ability to insure the best results.

Full Line Of Cameras

from the least expensive Brownie to the finest Graflex camera ready for your selection now.

Wurster Bros.
LEADING DRUGGISTS
419 Chillicothe Street

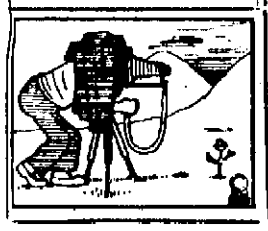

Hotel Manhattan
—AND—
Restaurant

European Plan. Reasonable Rates. Rooms and Bath

MAHERAS BROS., Proprietors
18 GALLIA

Buy An Indian GOLIKEL Tide Davenport

F. T. MORELAND
Attorney-at-Law and Notary Public
217 Masonic Temple.
Home Phone 453

GRAND OPENING!

With the finest display of the latest styles and finish of

KNABE BROS.
—AND—
SMITH & NIXON PIANOS
—AT—
R. P. SEILER'S

822 GALLIA STREET
The Only Home Piano Store
(Formerly of the Kendall Block.

NOTICE!
Stone's Wrapped Cakes
ALWAYS FRESH
Sold exclusively by the MODEL GROCERY
BRUCH & HURTH
GALLIA AND SINTON

Elks Plan For The Winter Campaign

Several matters of considerable importance to the Portsmouth Lodge B. P. O. Elks No. 154 came up for final disposition at the first meeting of the season held Wednesday night. More than sixty antlers were on and and the meeting was of an unusually interesting nature.

Exalted Ruler Will J. Myer was empowered to see what steps can be taken to secure a new uptown home. This matter has been under discussion for sometime, but it has assumed a more tangible aspect and the movement bids fair to crystalize into decisive action before many weeks have rolled by. Many favored the issuance of a subscription list last night, but this was not deemed advisable just now, so Exalted Ruler Will J. Meyer was instructed to feel the pulse of all the members and then report back the sentiment and attitude of the lodge members as he found it by making a personal canvas.

A number of committees were also appointed as follows:

Memorial Committee—Will H. Schwartz, Sherrard Johnson and Charles Taggart.

House Committee—Paul Davidson, Eugene Crichton and Joseph Kountz.

Social Committee—Dr. W. D. Tremper, Clinton M. Searl, H. Stanley McCall, Ralph Legler and Will P. Minego.

Korn Karnival Committee—Orin R. Oakes, Tom Brushart, Ernest Kelley, Howard Harsha, jr., and Joseph Kountz.

The committee to confer with the Korn Karnival officials relative to Fraternal Day, is composed of Samuel Horchow and Eustace Stevens.

The proposition to give a show at the Grand in the near future was broached and turned down. The Elks decided that the effort was not sufficiently remunerative. A campaign to secure a large number of new members is to be prosecuted along vigorous lines and Elkdom in Portsmouth bids fair to enjoy a year of unusual prosperity. There will be a number of social affairs, as a dancing club will be formed by those given to this form of entertainment. There will also be a series of card parties arranged later. Much enthusiasm was displayed in the first meeting of the year and the new officers took hold in splendid style. One change was necessitated by the resignation of Esquire J. Mitchell Smith. He was succeeded by Attorney Ancelm T. Skelton. Mr. Smith recently received a promotion at the Terminals and is compelled to work at night, which precluded his possibility of serving as Esquire. Elkdom bids fair to receive a fine impetus this year and the local lodge hopes to make rapid strides toward the erection of an ideal home, one that will serve as a monument to the progressiveness of the lodge and will meet its every requirement in a building way.

A smoker and luncheon followed the initial meeting.

Boy Was Hurt.

Master Irving Welty was badly gashed about the eye in falling from a swing at St. Mary's parochial school Wednesday afternoon. Rev Father T. Goebel has fitted up a number of swings, teeter trotters and other amusement devices in the school yard for the pleasure of the pupils.

Livery And Garage.

The Auditorium rink at Ninth and Chillicothe streets, where lovers of roller skating appeased their appetite for this for mof amusement for a number of years has been converted into a livery stable. A number of stalls have been built and the place is being run by Frank Gardner, of Piketon. A portion of the rink is also being used for gargae purposes.

Hell Family Looms Up On The Map Now

Farrell, Pa., Sept. 11.—The Damm family bids fair to lose its fame by the discovery of the Hell family here.

Conrady Hell, an ice cream manufacturere has used the family name freely in signs scattered throughout the town.

One invites the public to "go to Hell for pure ice cream," while another reads: "Have you been to Hell? It's the coolest place in Farrell." A sign in front of Hell's represents a young woman saying to her escort: "Hell for mine; always."

BEQUEATHED $1,000

By the terms of the will of the late S. H. Mesher, filed at Chillicothe, Wednesday, Dr. George Mytinger, of this city, who was a grandson of the deceased, was bequeathed $1,000.

Get Rid of the Torment of Rheumatism

That you can do by ridding yourself of the cause. Weak, sluggish, inactive kidneys allow the uric acid crystals to circulate in the Blood, and these lodging in the joints and muscles, cause rheumatism, lumbago, and stiff, swollen, aching joints. Foley Kidney Pills ease your pain and torment from the time you begin taking them. They positively and permanently build up the kidneys, restore their normal action and strain out the uric acid crystals that cause rheumatism and lumbago. Try them.

For sale by The Fisher & Streich Pharmacy. Adv.

Wants All Papers

Her appearance in court to surrender all effects of the late Sarah Gilson in her possession is demanded of Lydia Williams, in a petition filed in probate court by Attorney Mark A. Crawford, as administrator of the estate of Mrs. Gilson. He charges that Miss Williams has refused to surrender to him certain papers of importance in the administration of the estate.

Dr. Edwards In The City

Dr. F. M. Edwards, a former physician of this city, is here on a visit, passing through enroute from Hot Springs, Ark., to his home in Columbus.

Returns To Portsmouth.

J. E. Howard, who has been located in Georgia for the past two years has returned to Portsmouth. On September 15 he will enter the employe of the N. & W. as a draughtsman and will be located in Division Engineer C. P. Losh's office.

MOTHER! GIVE CROSS SICK CHILD ONLY "CALIFORNIA SYRUP OF FIGS"

If peevish, feverish, tongue coated give "fruit laxative" at once.

No matter what ails your child a laxative should be the first treatment given.

Look at the tongue, mother! If coated, it is a sure sign your "little one's" stomach, liver and bowels need a gentle, thorough cleansing at once. When cross, peevish listless, pale, doesn't sleep, eat or act naturally; if breath is bad, stomach sour, system full of cold, throat sore, or if feverish, give a teaspoonful of "California Syrup of Figs," and in just a few hours all the clogged-up constipated waste, sour bile and undigested food will gently move out of the bowels and you will have a well playful child again.

Sick children needn't be coaxed to take this harmless fruit laxative. Millions of mothers keep it handy because they know its action on the stomach, liver and bowels is prompt and sure. They also know a little given today saves a sick child tomorrow.

Ask your druggist for a 50 cent bottle of "California Syrup of Figs," which contains directions for babies, children of all ages and for grown-ups plainly on the bottle. Beware of counterfeits sold here. Get the genuine made by "California Fig Syrup Company." Refuse any other kind with contempt.

AMERICAN EXPLORERS KILLED BY ESKIMOS

(By Associated Press.)

New York, Sept. 11—Members of the Arctic club here are surprised at the report of the murder of H. V. Radford of New York, and George Street of Ottawa, by Eskimos at Shultz Lake, near the Arctic ocean. The members of the club declared that if the report of the killing of Radford and his companion was true, it was one of the first instances of display of savagery among the Eskimos.

Ottawa dispatches report that Commissioner Perry in Regina has received definite information of the murder of the two explorers about the 5th of June, 1912, while the men were enroute to Fort McPherson, but since Eskimo advices are usually accepted with caution, members of the Canadian mounted police force have been sent out to investigate the circumstances. Details of the alleged murder received in Ottawa by mail say that Radford and Street in the fall of 1911 left Chesterfield, the most northerly Hudson Bay post, to go inland to trade with the Eskimos at Shultz Lake. On the arrival there they arranged to remain with the tribe, but Radford got into an altercation with one of them, who speared him to death. Street, going to his companion's assistance, was speared from behind.

Radford, fellow of the American Geological society and member of the Arctic club, New York, left this city on February 1, 1909, for a four years' trip of exploration in Northern Canada. He planned to cover about 6,000 miles through Northeastern British Columbia, Northern Alaska and the East Cape of Asia.

Coincident with the telegraphic report of the death of the two explorers, there arrived at a newspaper office here yesterday a letter written by Radford on June 5, 1912, the day he is supposed to have been killed. It seems that this letter was forwarded from Bathurst Inlet by the same Eskimo chief, named Akulok, who brought the news of the alleged murder of the two white men to the Northwest mounted police. In his letter Radford told of the success of his mission and announced that he and Street were starting for the McKenzie Delta. He said he believed that he and Street were the only whites who had entered Bathurst Inlet since Franklin's expedition of 1821.

Radford said that within two weeks he hoped to complete his inspection and mapping of the last strip of continental coast remaining unexplored, to make complete and continuous the coast line of North America. Regarding the Eskimos at Bathurst Inlet, he said: "We found a very primitive tribe who have no intercourse with whites. They possess no rifles and hunt, as of old, with bow, spear and harpoon."

He said he had already arranged with two of these natives to accompany him Westward toward the McKenzie Delta.

Turns hours into minutes on baking day

No fooling around with baking powder and other ingredients. They're all in Presto Flour when you buy it.

Presto Flour makes biscuits, pie, cake, and lots of other good things quick-as-a-wink—and makes them *right*.

Your grocer sells two sizes of packages, with more for your money in the larger. Recipes in and on all packages. Order one now.

The H-O Company, Buffalo, N.Y.
Makers of H-O, Force, and Presto

TROUBLE FOR DIVORCED PERSONS

(By Associated Press.)

Carlisle, Pa., Sept. 11.—A clergymen of this city have started a movement to line up the clergy of the entire state in opposition to the remarriage of divorced persons. The plan provides that ministers shall sign an agreement not to perform a marriage ceremony in a case where either one of the contracting parties has been divorced.

A committee was appointed to prepare a petition to the local clerk of the courts, requesting him to indicate on the marriage license furnished to ministers whether or not either of the parties contemplating matrimony had been divorced. This is not required by the state law now but can be done at the option of the marriage license clerk.

The ministers will, however, probably provide an exception in the case of persons who can furnish to them under oath, evidence, including a transcript on the order of court showing them to be the innocent party.

A committee will sound all the members of the clergy in this county and if anything like unanimous approval is secured, the whole state will be awakened to the necessity of the Pennsylvania clergy taking such a stand jointly on the divorce evil.

TUBE SYSTEM PLANNED AT WASHINGTON

Washington, Sept. 11.—The National capital may install the most system of pneumatic tubes for the transmission of mail matter and parcels, as the result of a plan proposed to Congress by Representative Frank Clark of Florida. Mr. Clark would connect all of the executive departments, the Capitol and the Senate and House Buildings, the White House and the postoffice throught a network of pneumatic tubes for the carrying of "any and all parcels, mail in sacks and documents." In the proposal by Mr. Clark, the sum of $1,000,000 would be available for the beginning of the work and the system, it is argued, would be much quicker than at present and much more economical.

Shipped Goods.

Louis C. Peel on Thursday shipped the household effects of Orla Rickey, well known traveling shoe salesman, to his new home in Lexington, Ky.

CANADA TO HAVE GOOD HIGHWAYS

(By Associated Press.)

Washington, Sept. 11. Canada has called upon the United States for aid in improving its highways and J. A. Pennybacker, chief statistician of the joint congressional committee on federal aid in the construction of post roads has been loaned to the roads commission of that country. Mr. Pennybaker, who also is secretary of the American Highways Association will organize a statistical bureau for the Canadian commission.

The compliment paid the joint congressional committee and its statistician is not a small one. The Province of Ontario is said to have already appropriated $10,000,000 for the beginning of work on its highways, and the sum is to run up to five times that figure before the program of improvement is completed. That Canada should look to the United States for advice in handling the Ontario and other campaigns of road improvement is a matter of satisfaction to officials.

Batterly L Reunion

Battery L, Ohio Light Artillery, will hold their annual reunion in Seel's parlors, September 19. The yearly business session will be held in Judge A. T. Holcomb's office. The ladies will meet at Seel's at 12 o'clock, when all present will sit down to the annual banquet.

A number of short talks will be given, but there will be no set program. Members of Battery L, who recently attended the Gettysburg reunion, will have something interesting to say about this memorable affair. Battery L, as all will recall, figured conspicuously in this eventful tide-turning conflict.

Go To The Pike Fair

Harry Vaughters and Chris Blair, two est Side farmers, went to the Pike county fair Thursday.

After Long Suffering

Women Are Constantly Being Restored to Health by Lydia E. Pinkham's Vegetable Compound.

"Worth mountains of gold," says one woman. Another says, "I would not give Lydia E. Pinkham's Vegetable Compound for all the other medicines for women in the world." Still another writes, "I should like to have the merits of Lydia E. Pinkham's Vegetable Compound thrown on the sky with a searchlight so that all suffering women could read and be convinced that there *is* a remedy for their ills."

We could fill a newspaper ten times the size of this with such quotations taken from the letters we have received from grateful women whose health has been restored and suffering banished by Lydia E. Pinkham's Vegetable Compound.

Why has Lydia E. Pinkham's Vegetable Compound accomplished such a universal success? Why has it lived and thrived and kept on doing its glorious work among the sick women of the world for more than 30 years?

Simply and surely because of its sterling worth. The reason no other medicine has ever approached its success is plainly and simply because there is no other medicine so good for women's ills.

Here are two letters that just came to the writer's desk—only two of thousands, but both tell a comforting story to every suffering woman who will read them—and be guided by them.

FROM MRS. D. H. BROWN.

Iola, Kansas.—"During the Change of Life I was sick for two years. Before I took your medicine I could not bear the weight of my clothes and was bloated very badly. I doctored with three doctors but they did me no good. They said nature must have its way. My sister advised me to take Lydia E. Pinkham's Vegetable Compound and I purchased a bottle. Before it was gone the bloating left me and I was not so sore. I continued taking it until I had taken 12 bottles. Now I am stronger than I have been for years and can do all my work, even the washing. Your medicine is worth its weight in gold. I cannot praise it enough. If more women would take your medicine there would be more healthy women. You may use this letter for the good of others."—Mrs. D. H. Brown, 809 North Walnut Street, Iola, Kan.

MRS. WILLIAMS SAYS:

Elkhart, Ind.—"I suffered for 14 years from organic inflammation, female weakness, pain and irregularities. The pains in my sides were increased by walking or standing on my feet and I had such awful bearing down feelings, was depressed in spirits and became thin and pale with dull, heavy eyes. I had six doctors from whom I received only temporary relief. I decided to give Lydia E. Pinkham's Vegetable Compound a fair trial and also the Sanative Wash. I have now used the remedies for four months and cannot express my thanks for what they have done for me.—Mrs. Sadie Williams, 455 James Street, Elkhart, Indiana.

Write to LYDIA E. PINKHAM MEDICINE CO. (CONFIDENTIAL) LYNN, MASS., for advice. Your letter will be opened, read and answered by a woman and held in strict confidence.

Big Snake Is Killed In A Church Aisle

Bristol, Tenn., Sept. 11.—Without in any way disturbing his discourse, Rev. M. Dykes killed a snake that intruded upon the service. As he proceeded with his sermon he observed the reptile, which was two and a half feet in length, slowly coming down the aisle.

Desirous of avoiding fright among the women he advanced slowly from the pulpit to meet the snake, continuing his sermon as though nothing of a threatening nature was happening. Using his heel he came down full weight upon the approaching reptile's head and ended its life.

An Old Recipe To Darken Hair

Sage Tea and Sulphur Turns Gray, Faded Hair Dark and Glossy.

Almost everyone knows that Sage Tea and Sulphur, properly compounded, brings back the natural color and lustre to the hair when faded, streaked or gray; also ends dandruff, itching scalp and stops falling hair. Years ago the only way to get this mixture was to make it at home, which is messy and troublesome.

Nowadays we simply ask at any drug store for "Wyeth's Sage and Sulphur Hair Remedy." You will get a large bottle for about 50 cents. Everybody uses this old, famous recipe, because no one can possibly tell that you darkened your hair, as it does it so naturally and evenly. You dampen a sponge, or soft brush, with it and draw thos through your hair, taking one small strand at a time; by morning the gray hair disappears, and after another application or two, your hair becomes beautifully dark, thick and glossy and you look years younger.

For sale by The Fisher & Streich Pharmacy, Sixth and Chillicothe.

Our Fall Line of Suitings
Is on display for your inspection.
Try us for perfect fitting.
THE THREE LITTLE TAILORS

Early Autumn Styles

We are showing our new Fall lines in Ladies' Suits and Coats, Children's Coats, Separate Skirts, Silk and Mercerized Petticoats, Ladies', Misses' and Children's Sweater Coats all prices. Ladies' Shirt Waist special values in Fancy Madras from .....$1.00 up

Ladies and Children's Wash Dresses all at Reduced Prices

A. Brunner & Sons
Arcade Dry Goods Store.
Phone 111 909-911 Gallia St.

The Time To Buy Your Fall Suit or Jacket IS HERE!

Cooler days and nights are here and choice models are selling every day. Why not come and look them over. The assortments of my Tailored Suits, Jackets, One-Piece Dresses, Skirts, etc., are larger than ever before. You save 20 per cent on everything you buy here.

As soon as my new room is completed I will move to 813-815 Gallia street, next to the Central National Bank.

Joseph Brown
825 GALLIA STREET

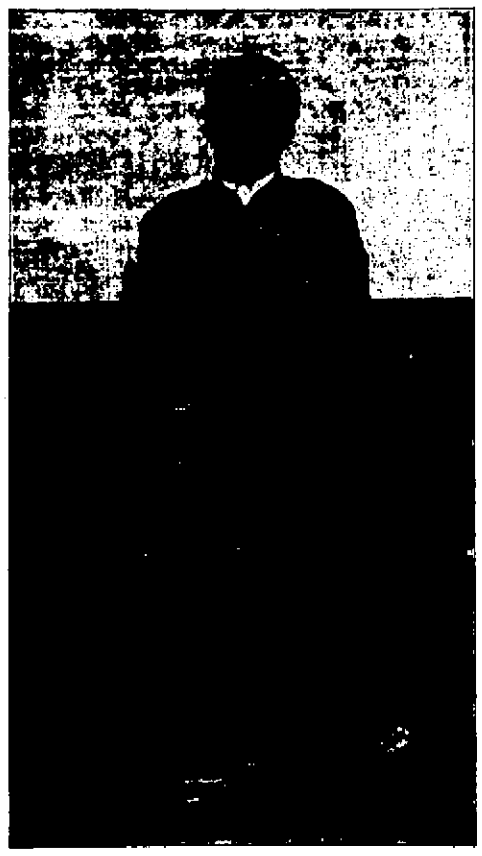

Smith's Greater Shows

ALL NEXT WEEK. ALL NEXT WEEK
OLD MILL LOT. AUSPICES LOYAL ORDER MOOSE
10—Big Shows—10 3—Big Free Acts—3

Royal Italian Venitian Band. Not one immoral feature. We cater to ladies and children.

Paying The Bills For Waterworks

Curtis & Shumway drew their thirteenth estimate on the new reservoir contract, Thursday, it amounting to $2,000, making $44,004.52 drawn to date and $17,128 still due them. The New York Continental Jewell company drew its sixth estimate on the filtration plant, amounting to $18,365.25, making $72,531.49 drawn to date, with a balance of $51,816.60 still due the company. The same firm on its subcontract to the John H. McGowan company, of Cincinnati, for pumping machinery, drew its eight estimate, amounting to $2,000, making $[illegible] drawn to date, and a balance of $21,618.07 still due the company.

When you feel discouraged, exhausted, nervous, tired, worried or despondent it is a sure sign you need **MOTT'S NERVERINE PILLS.** They renew the normal vigor and make life worth living. Be sure and ask for **Mott's Nerverine Pills** (Price $1.00) by druggists
WILLIAMS MFG. CO., Props., Cleveland, Ohio

Golfers Coming

(By Assorated Press)

London, Sept. 11—Three leading British golfers, Murial Dodd, the champion; Gladys Ravenscroft and Miss Harrison left Liverpool yesterday on board the Victorian for a brief tour of the United States and Canada. They will represent England in the American Women's Championship at Philadelphia, and they have also accepted an invitation from the Canadian Women's Championship Committee to play at Montreal.

SCHOOL OF DANCING
Opens Monday next, Sept. 15. adv

CITY WILL IMPROVE "OLD KINNEY LANE"

The board of control, at a meeting Wednesday, decided to go ahead with the improvement of Kinney Lane from Chillicothe pike to Twenty-first street. City Solicitor Stanley McCall and City Engineer Sam Harper reporting the city had a legal title. Bids will be advertised for at once for the paving of the lane from property line to property line, including sidewalks and contracts let in about three weeks. The Twenty-first street improvement will be let at the same time.

175 WILL BE TAKEN IN BY LOYAL MOOSE

The local Loyal Order of Moose is making great preparations for the big class initiation next Sunday, when 175 candidates will be received into the order.

The Ben Hur hall has been engaged for the initiation, which will be preceded by a parade during the noon hour. The River City band will head the procession, which will begin at the lodge's fine new quarters in the Hahlman building. The Huntington degree team and lodge members will participate. The carnival to be given under the auspices of the Moose will be held next week.

TURTLE MADE A POOR SEAT

Charleston, S. C., Sept. 11—A young couple strolling on Sullivan's Island, became fatigued. Why not sit on that overturned boat over there? They did. But the "boat" moved. She shrieked and the "boat" moved faster. It was a 600-pound turtle asleep on the beach. The turtle carried six men to the water. In its nest were found 200 eggs. Spooning couples on Sullivan's Island now carry lanterns.

4 PICTURES AT TEMPLE

A dandy show was seen at the Temple last night, and Manager Smittle promises another for tonight, that will be equally as good if not better. There will be an exciting Indian piece, entitled "Indian Justice," put out by the Lux company. A Thanhouser, entitled "When Darkness Came," a fine drama and two sweet comedies, made by the Keystone company entitled "The Peddler," and "Love and Courage," or "Nobody Loves a Fat Man."

Four fine pictures, appealing to all for five cents at the Temple tonight. Come.

Tigers Enjoyed A Fine Banquet

Topping off a successful baseball season, members of the Tigers champions of the Peerless league, assembled at the home of Mr. and Mrs. O. C. Sprague, 1409 Third street and enjoyed a sumptuous spread. The youthful ball tossers financed the feed but Mrs. Sprague, assisted by her daughter Miss Helen Sprague, served it to the deep satisfaction of the boys.

M. H. F. Kinsey, in a brief address complimented the boys for their gentlemanly conduct on the field and their success in winning the pennant. His speech was followed by the presentation of the pennant donated by Henry Roth, a local sporting goods dealer, to the captain of the team, Howard Hudson. The latter responded with a neat address. He predicted that the Tigers would claw their way to another championship in 1914.

Through the Walter Johnson-like pitching of Imboden Hudson, his brother, the Tigers were enabled to win nine straight games and practically win the pennant in a walk. The boys played high class ball behind him. The class of ball put up by the Tigers exemplified the big leaguers.

H. C. Sprague, father of Orvil Sprague, Jr., the crack shortstop of the Tigers also gave the boys a little talk in which he handed around the bouquets about their playing ability and the responsibility of taking care of the honor of champions. Those present at the banquet were: Howard Hudson, Imboden Hudson, Guy Edwards, Pritchard Hopkins, Howard Russell, Arthur Virgin, John Gower, Orvil Sprague, Lowell Selby, Paul Watkins, Thomas Williams and Mascot, Lucien Hudson.

SCENIC THEATRE PROGRAM FOR TODAY

Apples of Sodom
Lieutenant Jones
A Birthday Gift, According To Advice

Hurrah! Here's The Onion

St. Clairsville, O., Sept. 11.—W. N. Miller, former county commissioner here, declares he has discovered an onion that leaves no taint on the breath.

This triumph of horticultural hybridizing was achieved, he asserts by combining the Bermuda and the golden yellow.

Dorothy, young daughter of Mr. and Mrs. Charles Brunner, of Eighth and Court streets, is recovering nicely from her attack of diphtheria.

FISHER & STRECH, PURE DRUG CO.; WEBSTER BROS; R. C. MILLER, RED CROSS PHARMACY; LYONS PHARMACY

The Man Who Blows His Own Horn Often Meets Some Pointed Objections, But

We are going to be rash for once. We are so proud of the selections of clothes for Fall in our Tailoring Department that we have just got to blow about them a little.

NONE BETTER

We don't claim that the Suits we build are the best; neither do we deny it—"Best" is a worn out word—but **we know** there are **none better** than those tailored by us. Our clothes are designed and cut by E. K. S. Clinkenbeard, one who has a national reputation for building fine clothing. If you want a Suit or Overcoat above the ordinary come to our store. See our woolens and let us make you a stylish and becoming garment.

HALL BROS.

THIS CITY'S LEADING CLOTHING STORE. MASONIC TEMPLE FOURTH & CHILLICOTHE.

Show Band Will Give Sacred Concert

The Smith's Greater Show which comes here all next week for the benefit of Moose Lodge, is said to carry one of the finest concert bands of fourteen pieces, of any organization of its kind on the road. G. A. McGranahan, the agent, offers to donate the band to Mayor Tynes to give a free sacred concert from 7:30 until 9 o'clock in Track park, Sunday evening. The lights will be turned on in the band stand, and the band will play all sacred Italian music. Professor Lopore, the leader, has been connected with some of the largest bands in the United States; for several years a cornet solist with Quinto's famous Italian Band which furnished the music for White City, Chicago, for a number of years.

46 ASK FOR LICENSE

The Scioto County Licensing board at its meeting Thursday, received the applications of the following saloonists, who are seeking a license to continue their business:

William Frederick, 1007 Chillicothe street.

Adolph I. Hurth, 224 Chillicothe street.

Adolph Hurth, 210 Market street.

Philip Emmert, New Boston.

Gilgen & Balmert, 833 Gallia street.

Albert S. Bradshaw, 818 Sixth street.

Thomas P. Hammond, 1102 Front street.

Royse Bound Over To the Grand Jury

Sam Royse, who escaped from the city prison during the flood, while awaiting a hearing for the cutting of Clarence Huston, March 16th, was bound over to the grand jury in the sum of $300 by Mayor Tynes, Thursday morning.

Quite a number of witnesses were examined, including Huston, himself, who said he had gone to the James Fultz home merely to save a friend who was drinking from going into the house, and perhaps cause trouble, and incidentally to talk to Mr. Fultz about a horse the latter was interested in. He said Millard Fultz pushed him out of the house, knocking his hat off, and that he had hardly gotten past the alley adjacent to the Fultz home when Royse slipped up and cut him across the neck. Kelley Higley and Alfred Schaefer, who happened to be nearby, told of seeing the commotion in the yard and of seeing Royse make some kind of move with his hand, but could not say that he did the cutting.

Huston claimed to be perfectly sober, and the two boys agreed that he was not drunk, but members of the Fultz family all testified that he came into the house in a drunken condition and refused to go out when ordered. Royse had been drinking, and as he and the other's brother, Ike Huston, had had a fight a week before, they feared another outbreak.

Royse, himself, took the stand and admitted the cutting, but said he did not use the knife until after Huston had made two passes at him with a similar weapon. Asked why he escaped from prison, he created some merriment by saying he did not like the kind of "feed" he was receiving during the flood. He was defended by Attorney Theo. K. Funk.

Henry Johnson, who was charged with assaulting his former sweetheart, Viola Russell, keeper of a one-room boarding-house in Slabtown, was dismissed, as there was nothing to show that he had done anything more than jerked her arm in trying to urge her to take a walk with him in York Place Wednesday evening.

Marcus Early was fined $10 and costs for disorderly conduct, he having interefered with a pool game which Charles Dillow and Harrison Cooper were playing at Jake Foehr's saloon a few nights ago.

Plumburs' Licenses.

Among latest master plumbers to take out city licenses are Willis Thompson, J. Campbell Taylor and J. S. Didenour & Son.

Base Ball Feature At Lyric

Two great pictures are in order at the Lyric tonight. A great baseball story that features the New York Giants, showing the great pitcher, Christy Mathewson, in action and many of the other stars. Manager McGraw shines as an actor. The second picture is a biograph two-part dramatic story that features Lillian Gish, Walter Miller and Harry Carey in a great domestic story. A story that is intensely human called, "The Mothering heart." Both are fine productions and make a splendid program. Four thousand feet of feature film, a show well worth while. Admission tonight will be 5c and 10c.

Act Quickly

Don't wait until you have some ailment caused by poor digestion, biliousness, or by inactive bowels which may lead to a serious sickness. Immediate relief is afforded by that best corrective and preventive

BEECHAM'S PILLS

Sold everywhere. In boxes. 10c., 25c.

SPECIAL PRICES FOR FRIDAY AND SATURDAY

Fresh Country Butter and Eggs
Fresh Fruits and Vegetables.
Sugar and Water Melons.
Irish and Sweet Potatoes.
Corn, Tomatoes and Beans.
Flour, Lard and Bacon.
Jelly Glasses and Fruit Cans.
Pickles and Bulk Olives.
Cheese, Cakes and Crackers.

J. J. BRUSHART
THE CASH GROCER
921 Gallia Street

"The Lead with the Spread"

Some other paint may cost you less by the gallon, and some will cost you more, but none will cost less by the job, or by the year, than *Carter* Pure White Lead and linseed oil.

"Onyx" Hosiery

TRADE MARK

The "Onyx" Brand will give better wear than any hosiery known. For Men, Women and Children, from 25c. to $5.00 per pair, in any color or style you wish from Cotton to Silk. Be sure to look for the trade-mark shown above stamped on every pair. Sold by all good stores.

LORD & TAYLOR Wholesale Distributors NEW YORK

SOLD BY *Marting Bros.*

Friday's Special

NO. 18
AT THE ATLAS STORE
603 Chillicothe St.

An early Fall special that by buying on Friday you will save more than 25 per cent. Here is the story.

Full length Outing Flannel Skirts in dark and light colors, also Jersey Knit Skirts in knee length, the best 50c value. Friday, one to a customer, only **37c**

Don't forget you can buy any colored Washable Dress in the store for only $1.50

Watch tomorrow's paper for our Saturday bargains.

THE ATLAS CO.
603 CHILLICOTHE STREET

NOTICE TO CONTRACTORS.

Sealed bids will be received by the Village of New Boston, State of Ohio, at the office of the Clerk of said village until 12:00 o'clock, noon, Monday, September 29, 1913, for furnishing all the necessary labor and material for the grading of Harrisonville Avenue in New Boston, Ohio, from Gallia Pike north to the north corporation line of said village and the grading of Gallia Pike at the south end of said Harrisonville Avenue, and the filling of other streets in said Village of New Boston with material removed in the execution of said Harrisonville and Gallia Avenues, according to plans and specifications on file in the office of the clerk. Each bid must contain the full name of every person or company interested in the same and must be accompanied by a bond in the sum of Two Hundred and Fifty Dollars ($250.00) signed by two or more freeholders of Scioto County, Ohio, as sureties, or by a certified check on some solvent bank of Portsmouth, Ohio, as a guaranty that if the bid is accepted a contract will be entered into and its performance properly secured. Should any bid be accepted, such check will be forthwith returned to the bidder, and should any bid be accepted such check will be returned upon the proper execution and securing of the contract.

Forms for use in bidding may be obtained of the Street Commissioner of the Village or upon application to the Clerk.

The right is reserved to reject any and all bids.

By order of the Village Council.
ROY H. COBURN, Clerk.
September 11, 1913.
Sep-11-3-Thurs

Nyberg
AUTOMOBILES
$1285 $2200
OSCAR T. WILHELM

"GOING AWAY"

For a summer vacation, then you want The Times to follow you.

Telephone 33 or Phone 446, and it will be sent to you at any address.

Ten cents a week anywhere in America. Canada or Europe postage extra.

$1.65

Cincinnati, O

AND RETURN
Sunday, Sept. 14
—VIA—
N&W

Base Ball

Cincinnati vs Philadelphia

TRAIN
Leave Portsmouth 4 a. m.
Arrive Cincinnati 7:20 a. m.
Return train leave Cincinnati 8:40 p. m.
Arrive Portsmouth 11:55 p. m.

CITY TICKET OFFICE
GRAND OPERA HOUSE BLDG
R. E. SCOTT,
Passenger Agent